Романтическое трио

Владимир Чолак
(2021)

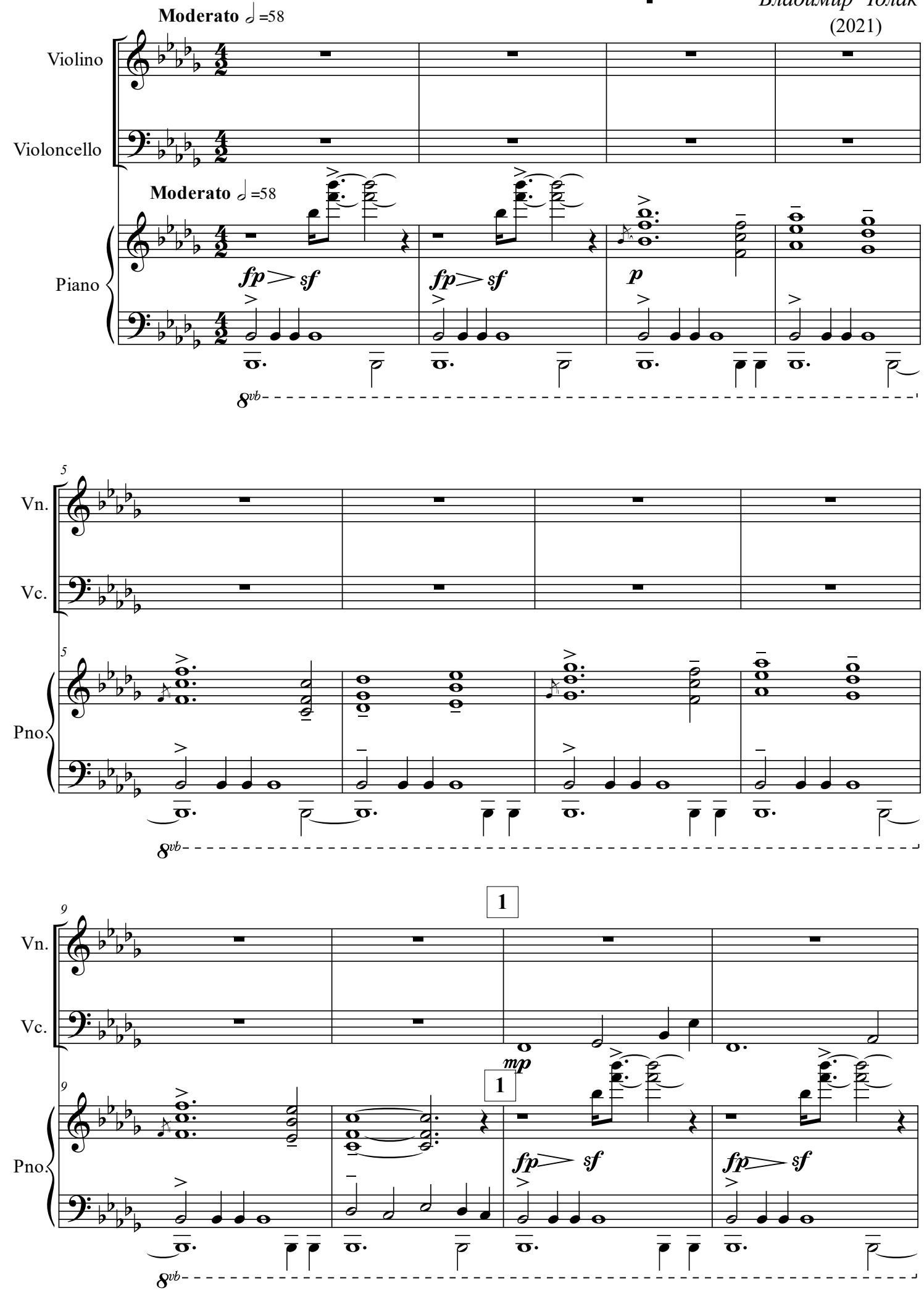

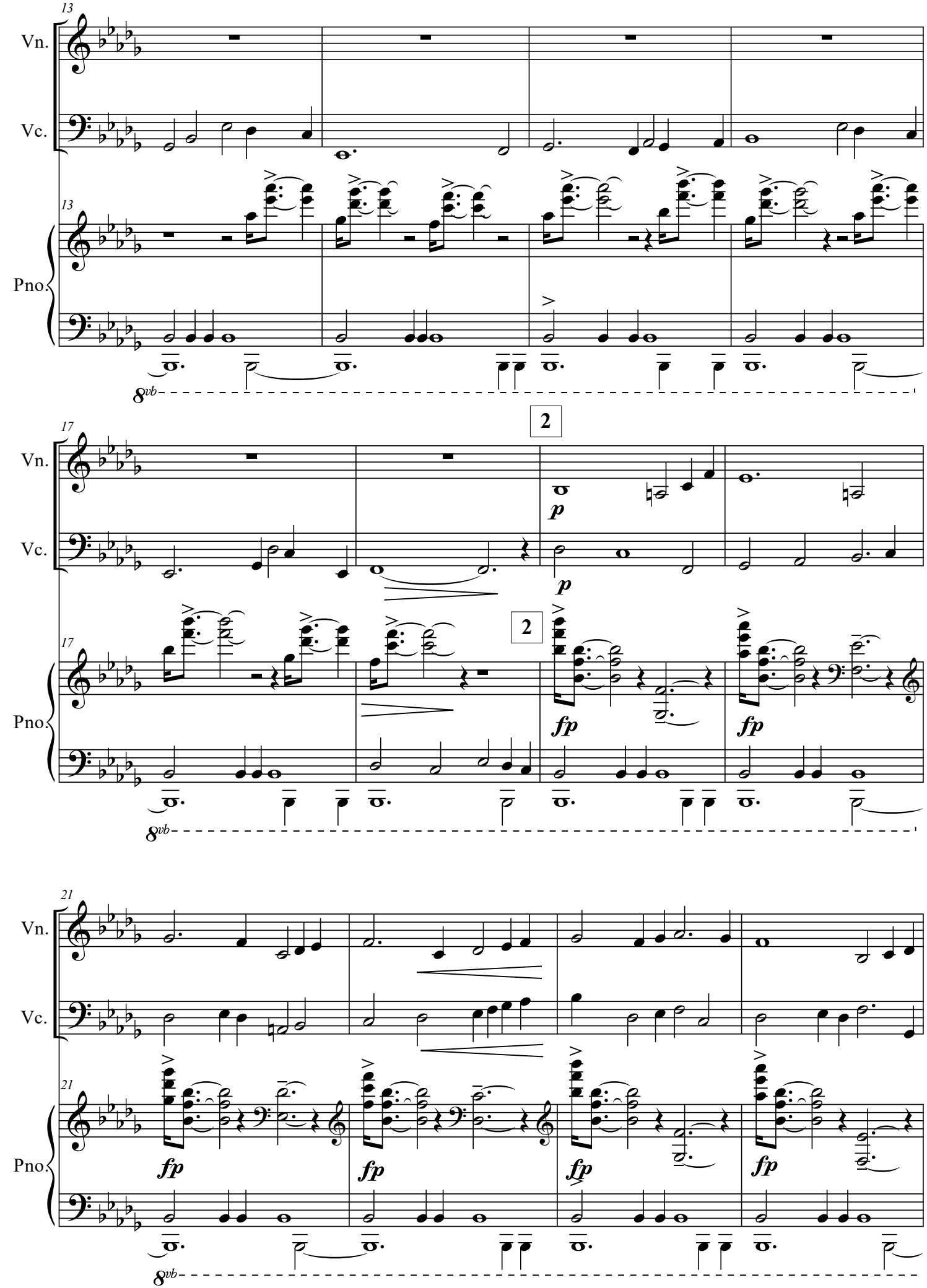
13
Vn.
Vc.
13
Pno.
8vb
17
Vn.
Vc.
2
p
p
17
Pno.
2
fp
fp
8vb
21
Vn.
Vc.
21
Pno.
fp
fp
fp
fp
8vb

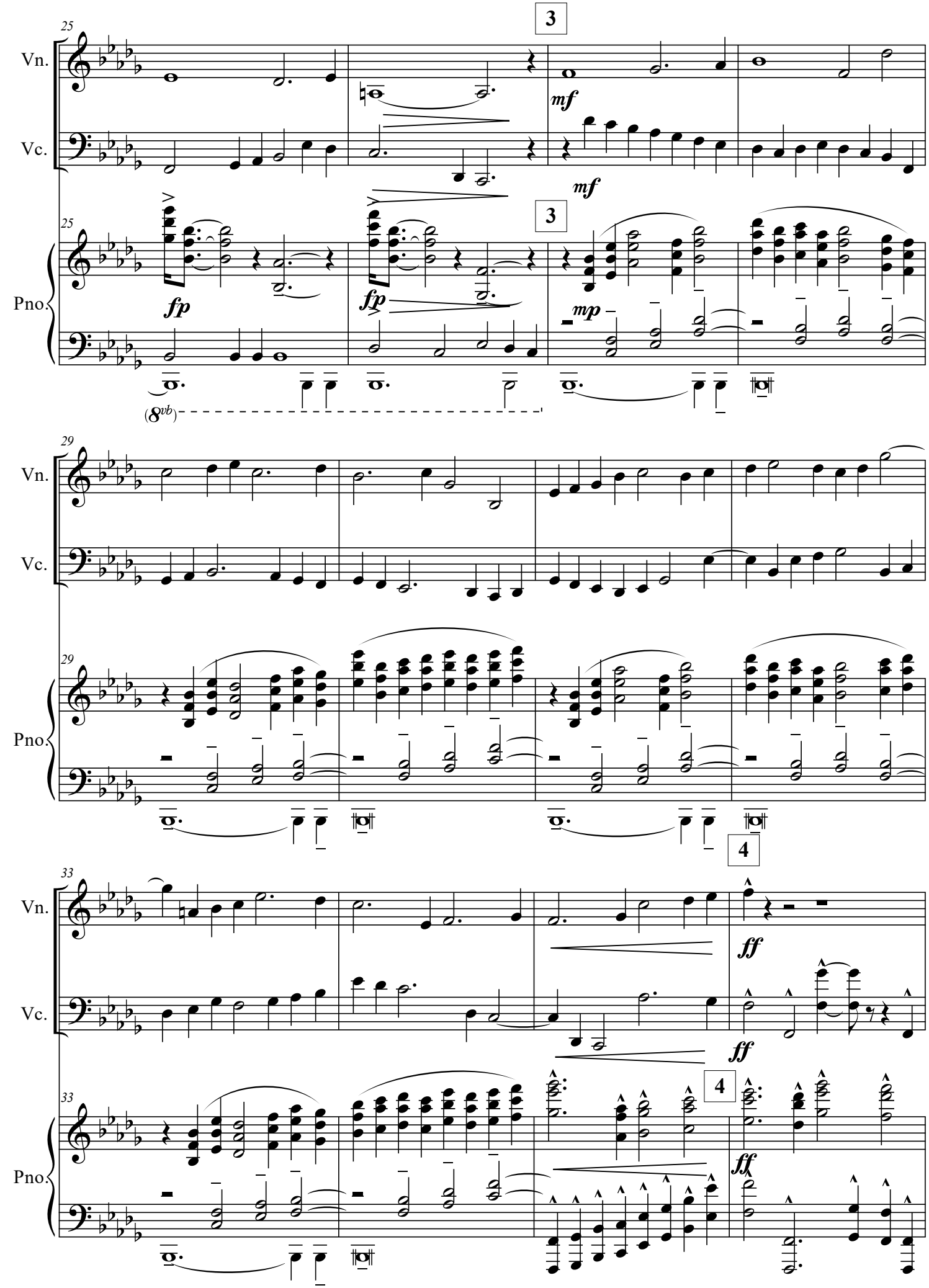
25
Vn.
Vc.
Pno.
3
mf
mf
fp
fp
mp
(8vb)
29
Vn.
Vc.
Pno.
4
33
Vn.
Vc.
Pno.
ff
ff
ff

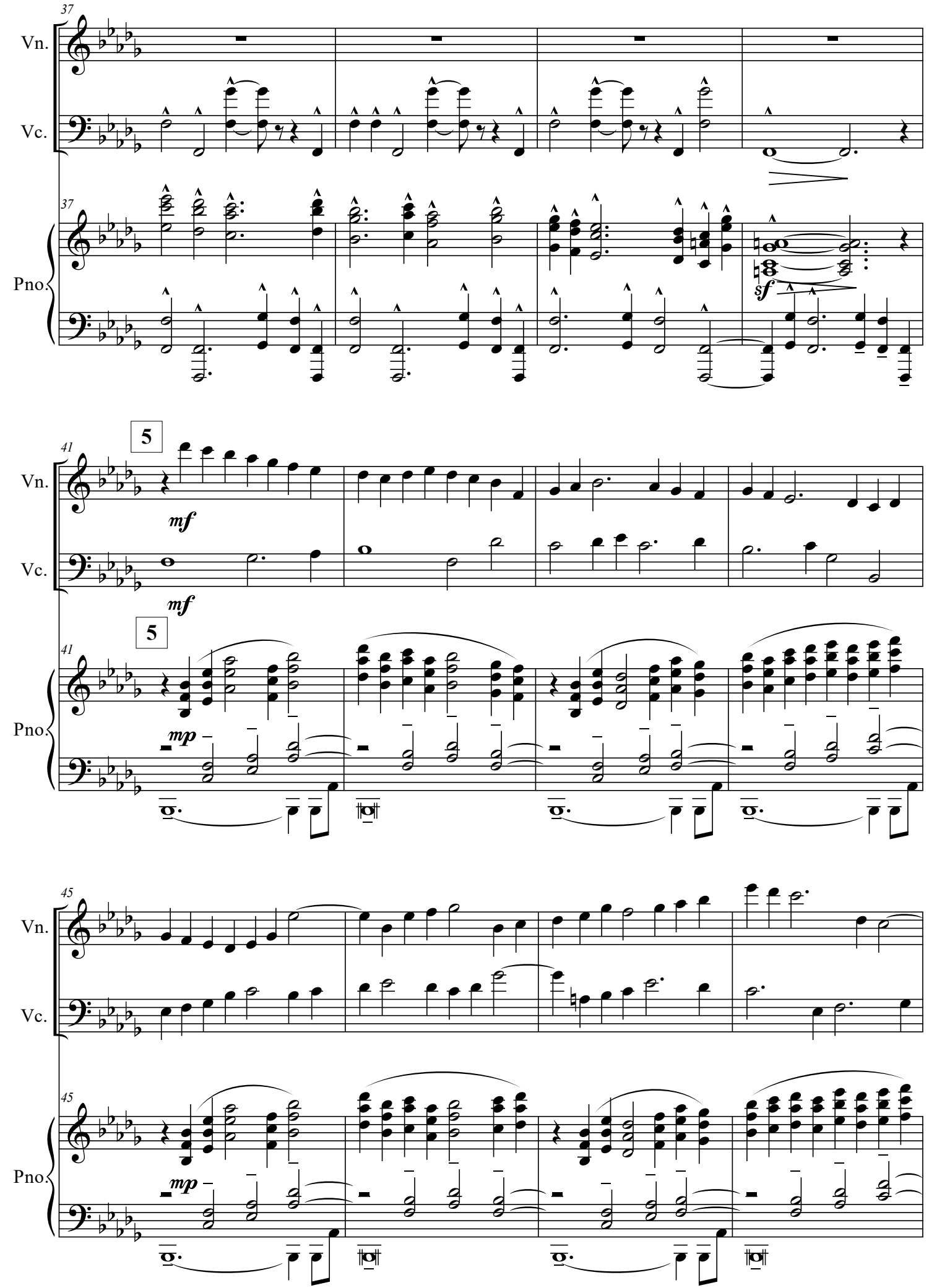
37
Vn.
Vc.
37
Pno.
sf
41
5
Vn.
mf
Vc.
mf
5
41
Pno.
mp
45
Vn.
Vc.
45
Pno.
mp

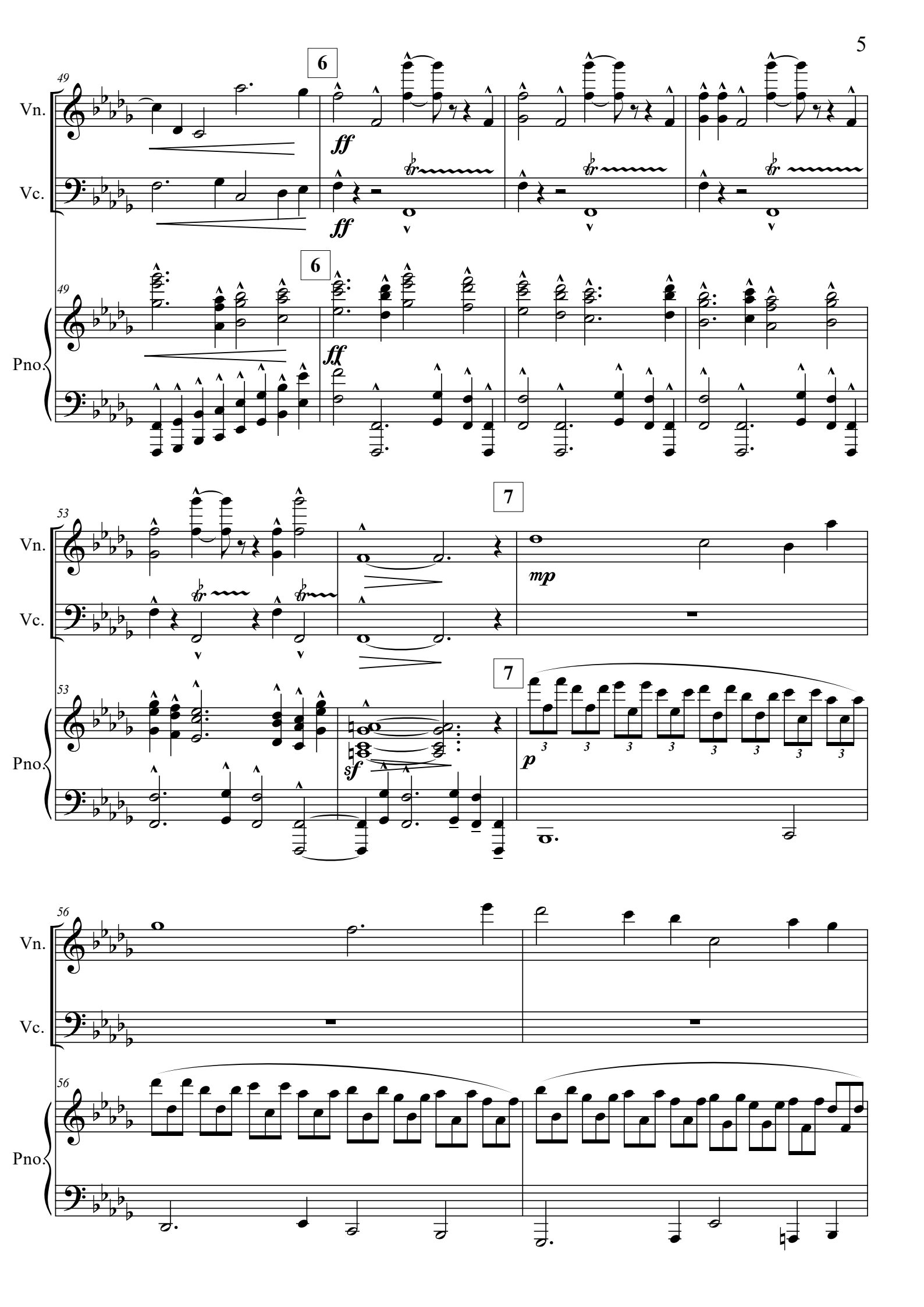
49
6
Vn.
Vc.
ff
ff
49
6
Pno.
ff
53
7
Vn.
Vc.
mp
53
7
Pno.
sf
p
56
Vn.
Vc.
56
Pno.

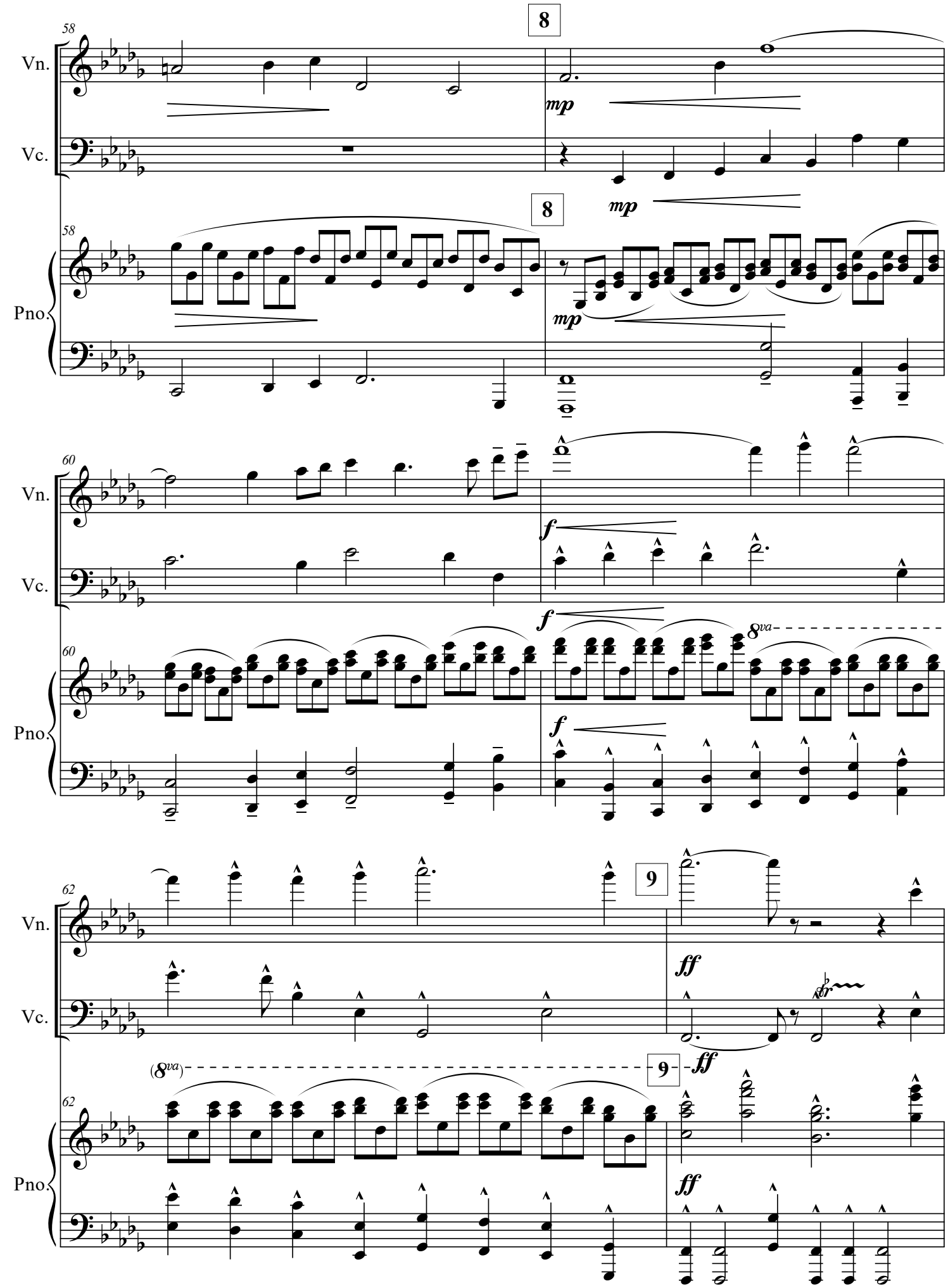
58
8
Vn.
Vc.
mp
58
8
mp
Pno.
mp
60
Vn.
f
Vc.
60
f
8va
Pno.
f
62
9
Vn.
ff
Vc.
(8va)
9
ff
62
Pno.
ff

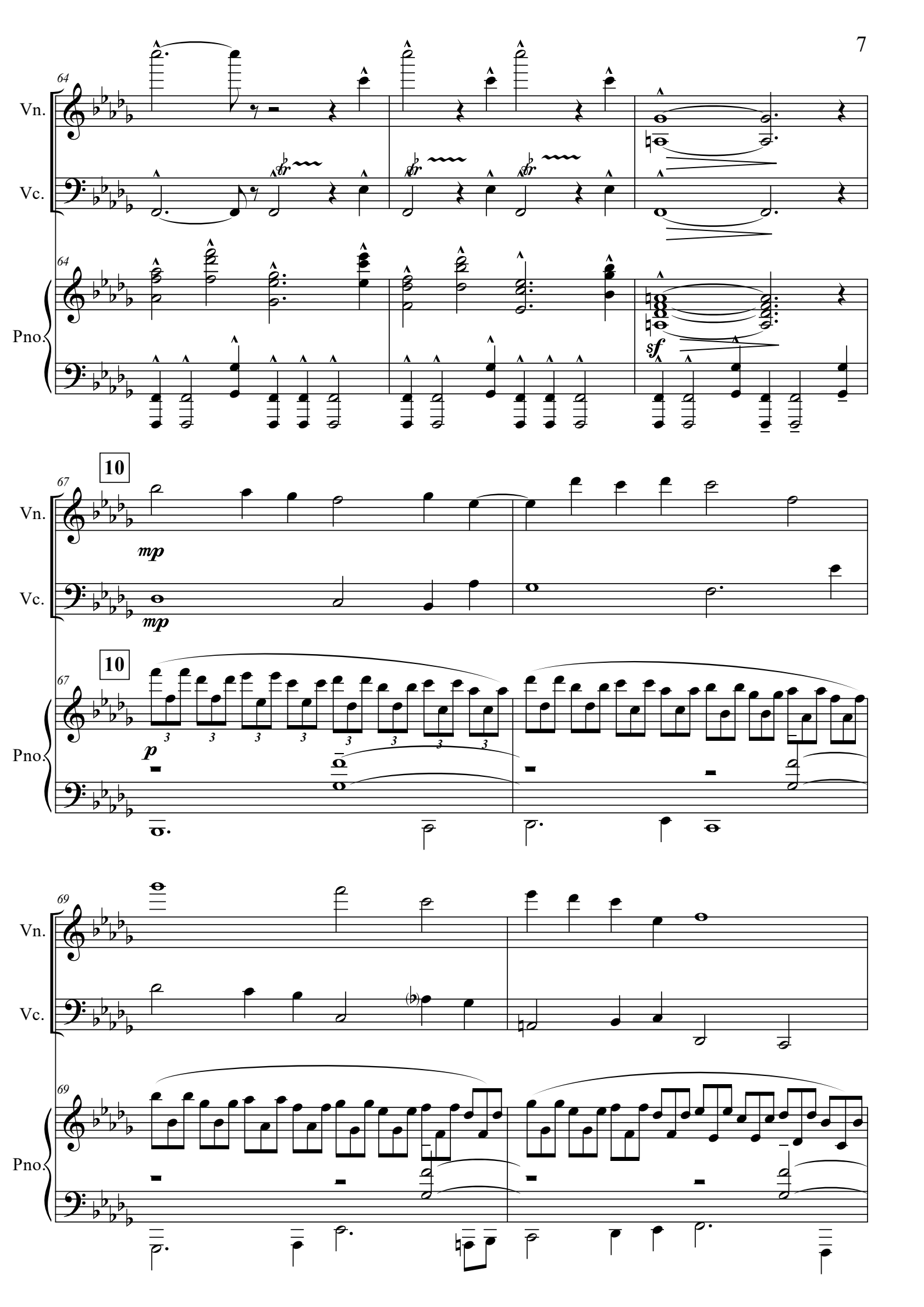
64
Vn.
Vc.
64
Pno.
sf
10
67
Vn.
mp
Vc.
mp
10
67
Pno.
p
69
Vn.
Vc.
69
Pno.

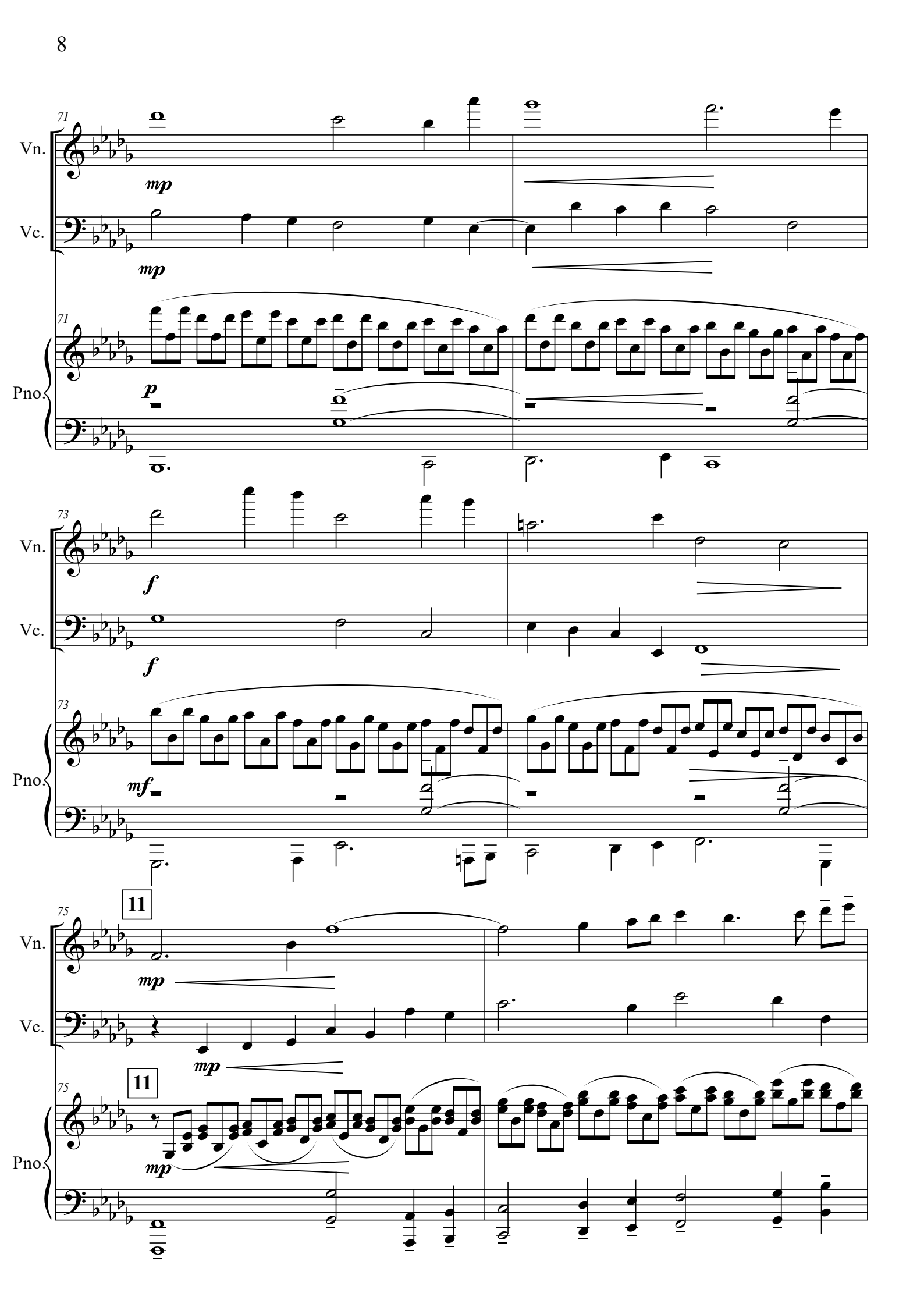
71
Vn.
mp
Vc.
mp
71
Pno.
p
73
Vn.
f
Vc.
f
73
Pno.
mf
11
75
Vn.
mp
Vc.
mp
11
75
Pno.
mp

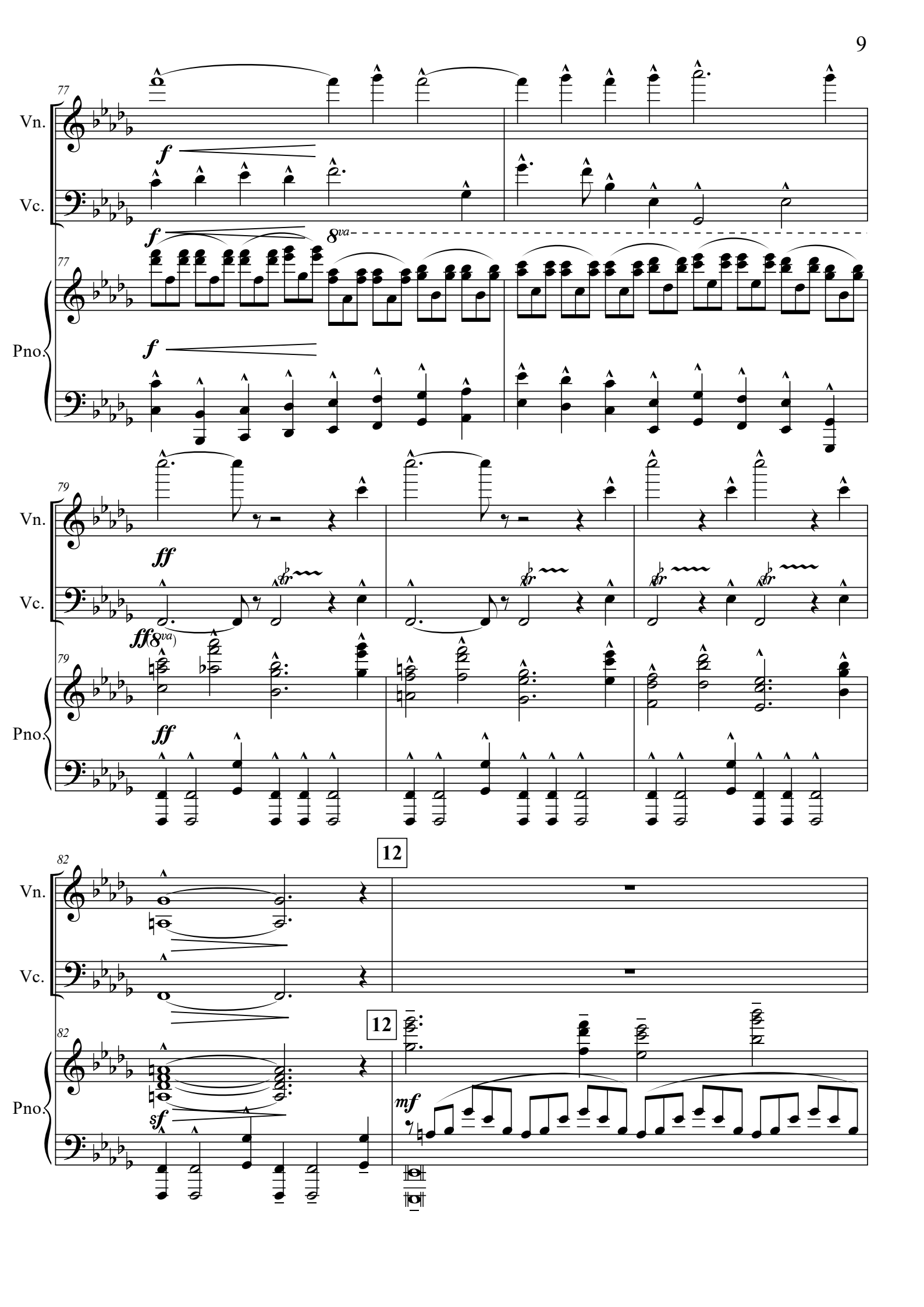
77
Vn.
Vc.
f
8va
77
Pno.
f
79
Vn.
ff
Vc.
ff8va
79
Pno.
ff
12
82
Vn.
Vc.
12
82
Pno.
sf
mf

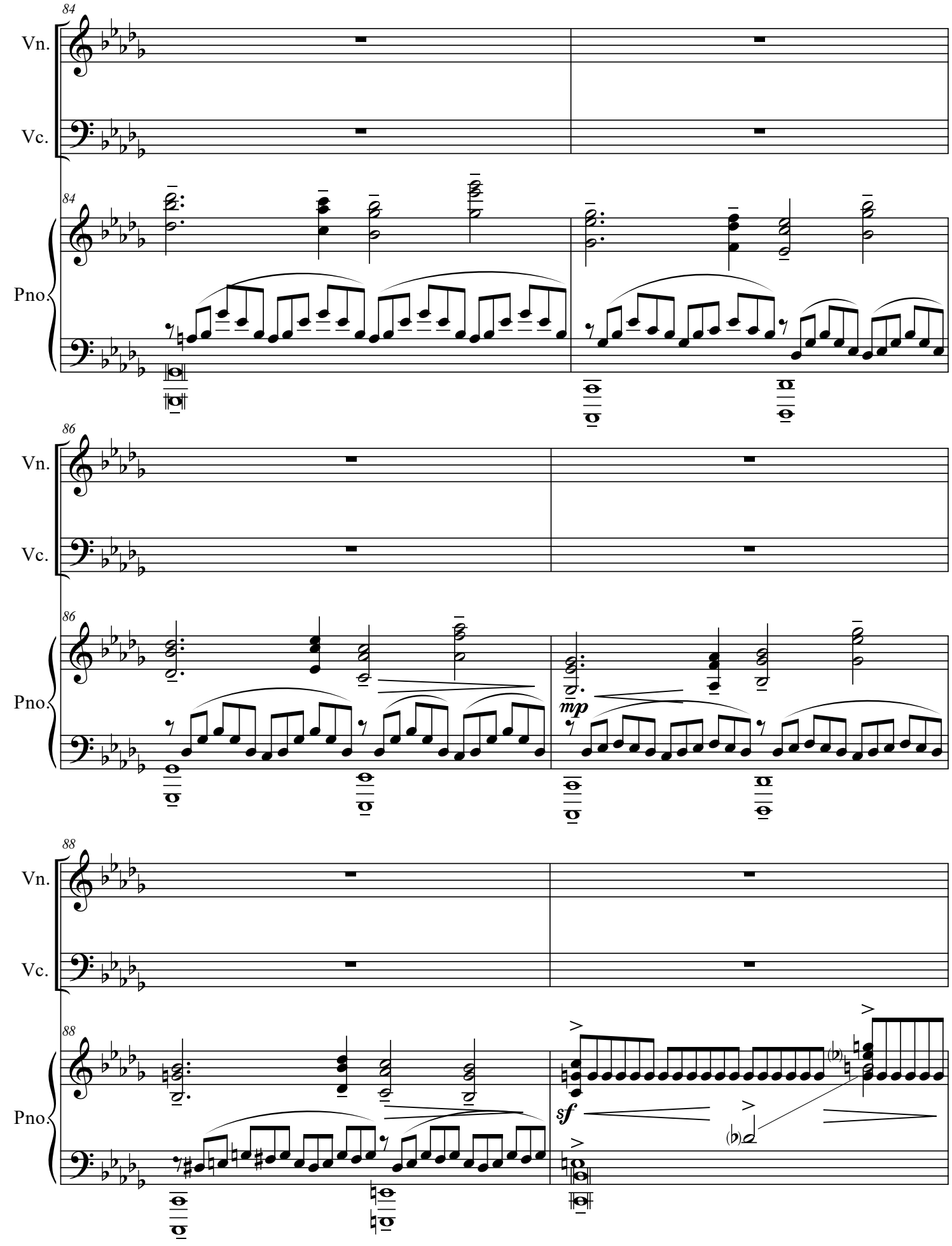
84
Vn.
Vc.
84
Pno.
86
Vn.
Vc.
86
Pno.
mp
88
Vn.
Vc.
88
Pno.
sf

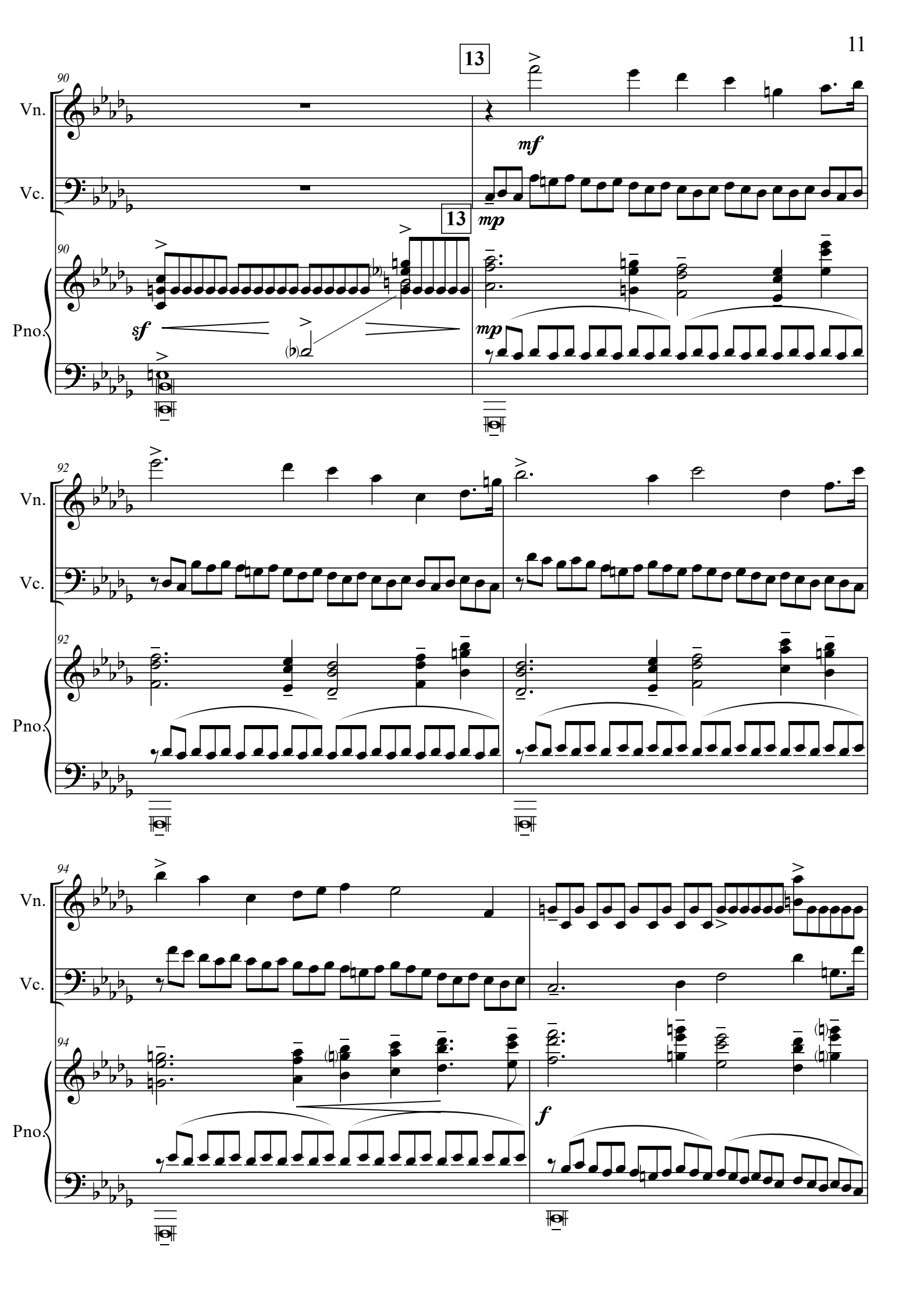
13
90
Vn.
Vc.
mf
13
mp
90
Pno.
sf
mp
92
Vn.
Vc.
92
Pno.
94
Vn.
Vc.
94
Pno.
f

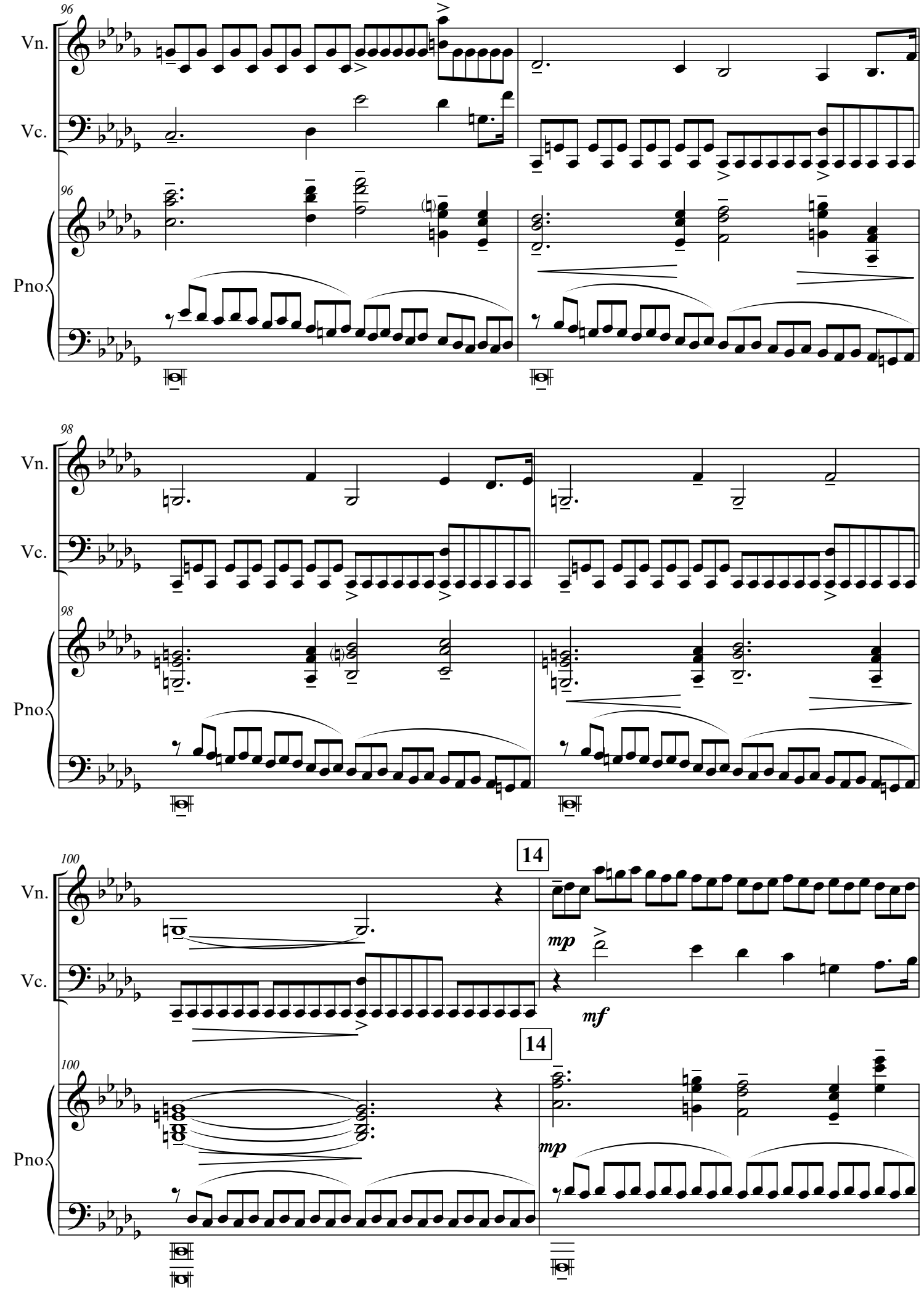
96
Vn.
Vc.
96
Pno.
98
Vn.
Vc.
98
Pno.
100
14
Vn.
mp
Vc.
mf
14
100
Pno.
mp

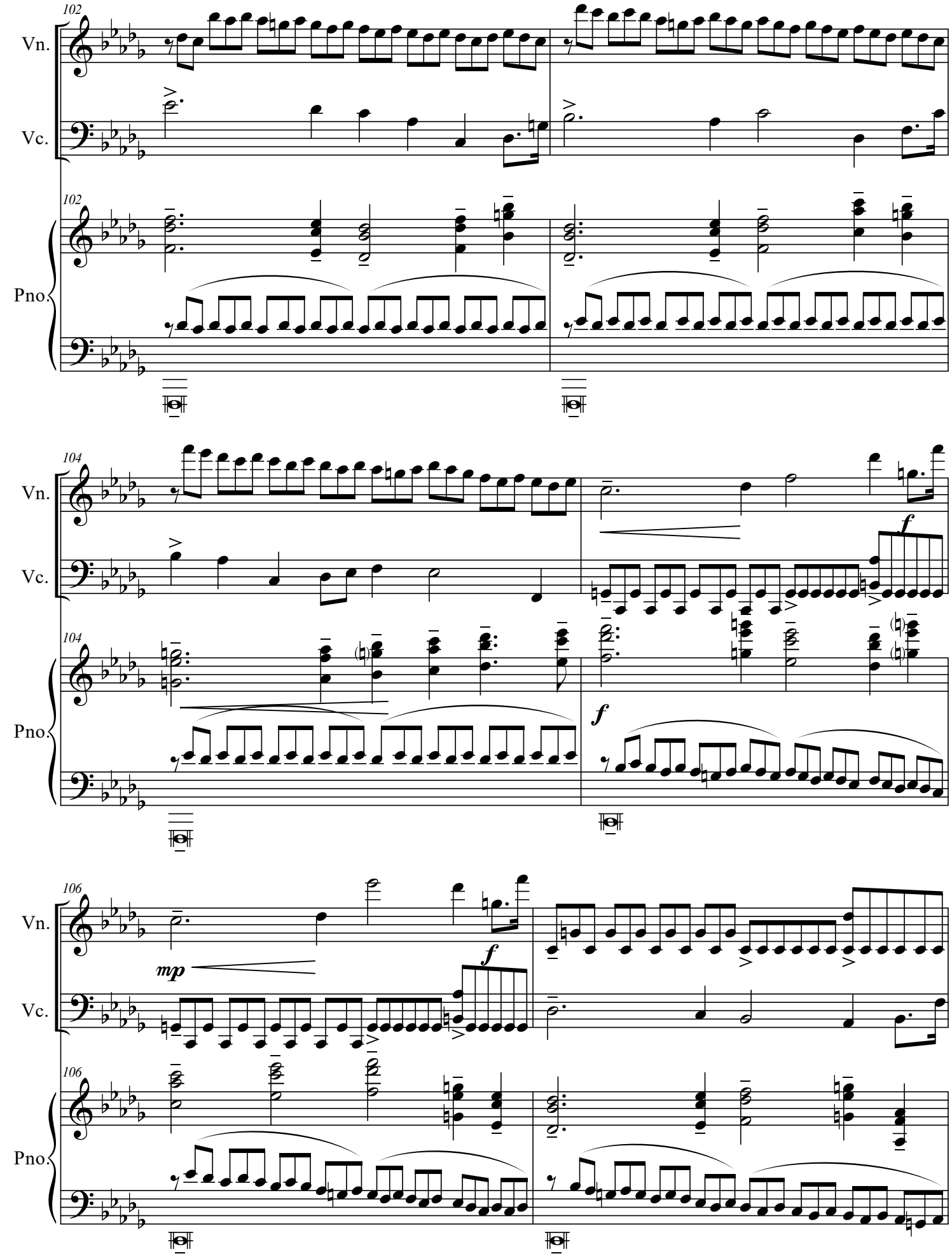
102
Vn.
Vc.
102
Pno.
104
Vn.
Vc.
104
Pno.
f
f
106
Vn.
mp
f
Vc.
106
Pno.

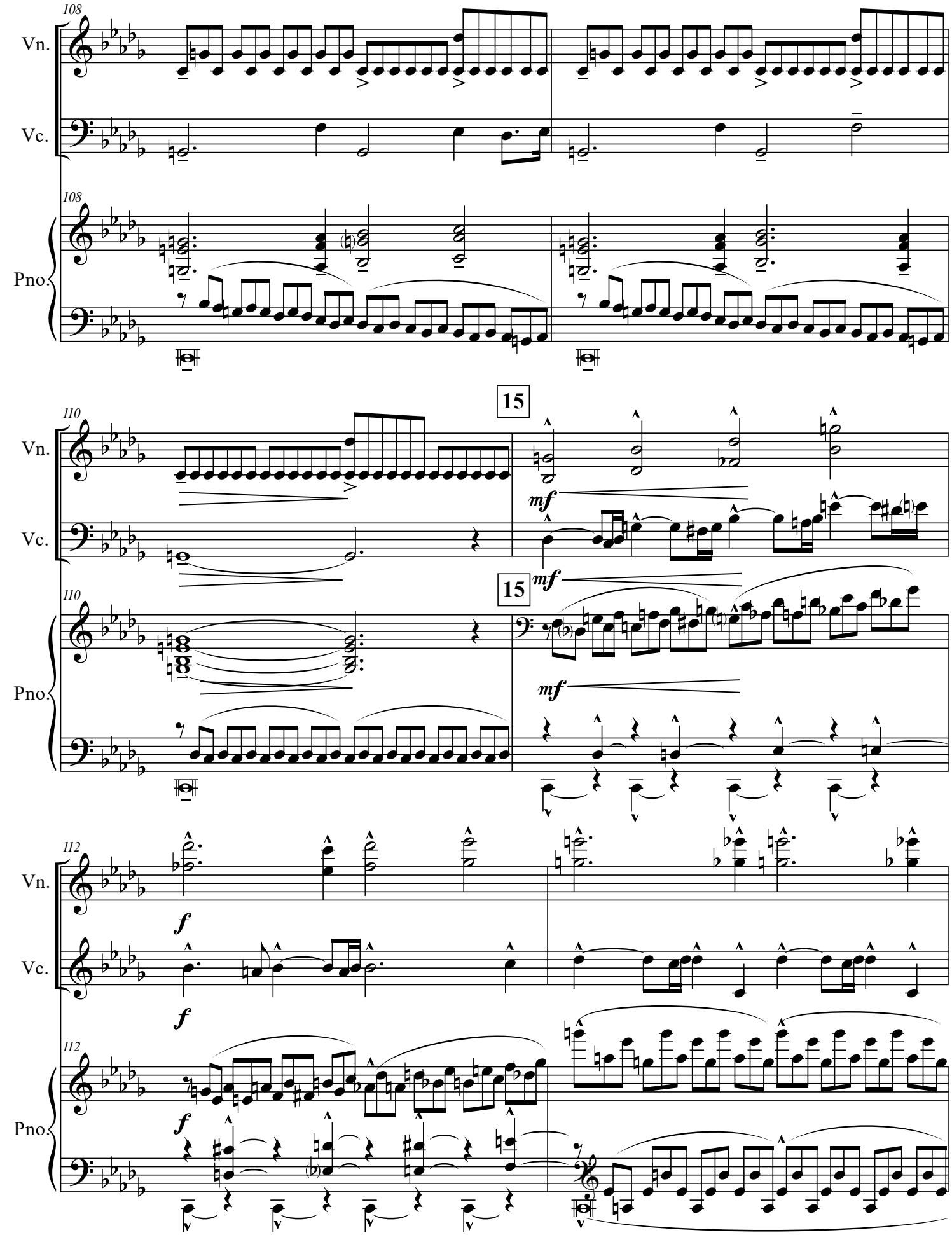
108
Vn.
Vc.
108
Pno.
15
110
Vn.
Vc.
mf
15
mf
110
Pno.
mf
112
Vn.
f
Vc.
f
112
Pno.
f

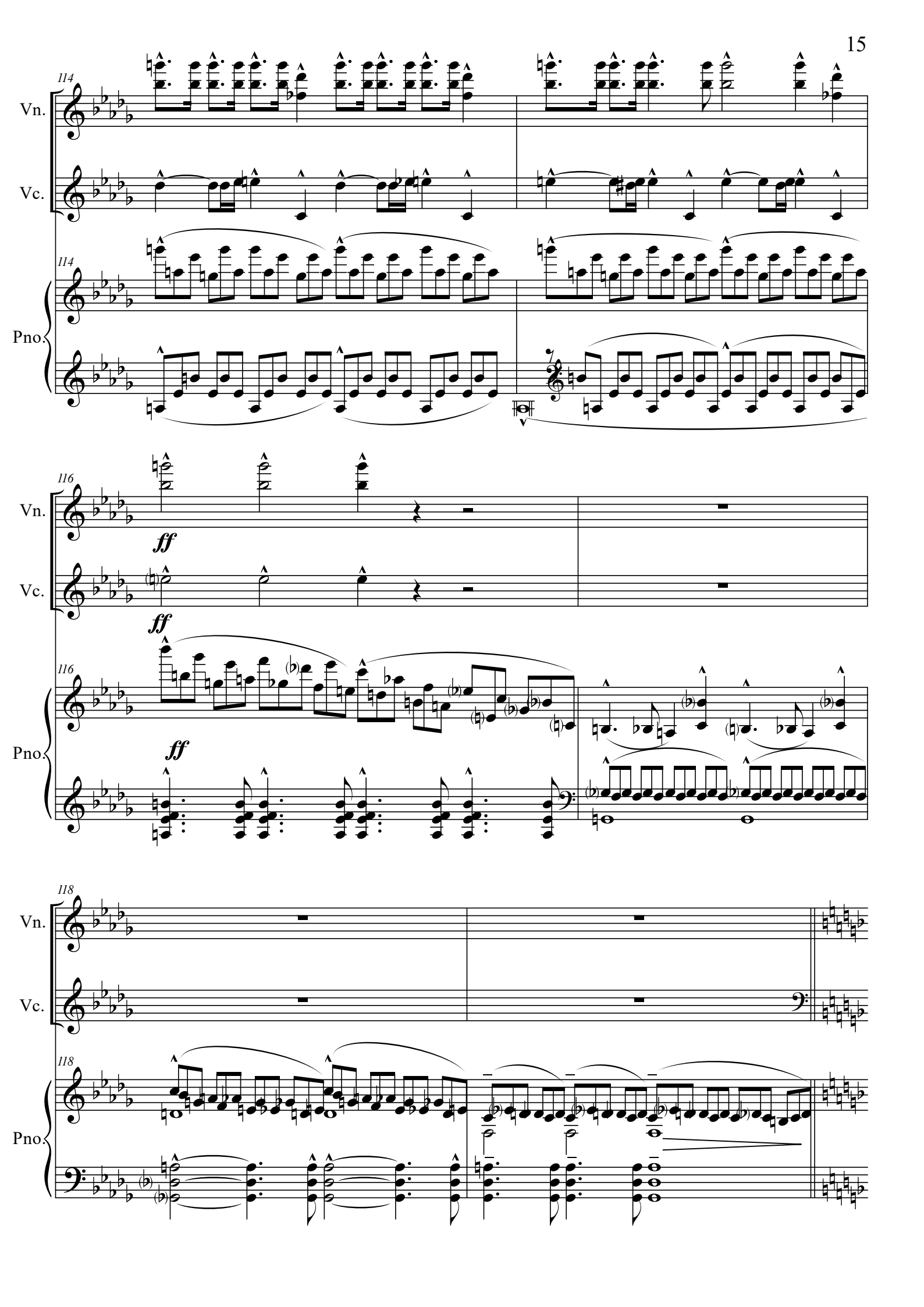
114
Vn.
Vc.
114
Pno.
116
Vn.
ff
Vc.
ff
116
Pno.
ff
118
Vn.
Vc.
118
Pno.

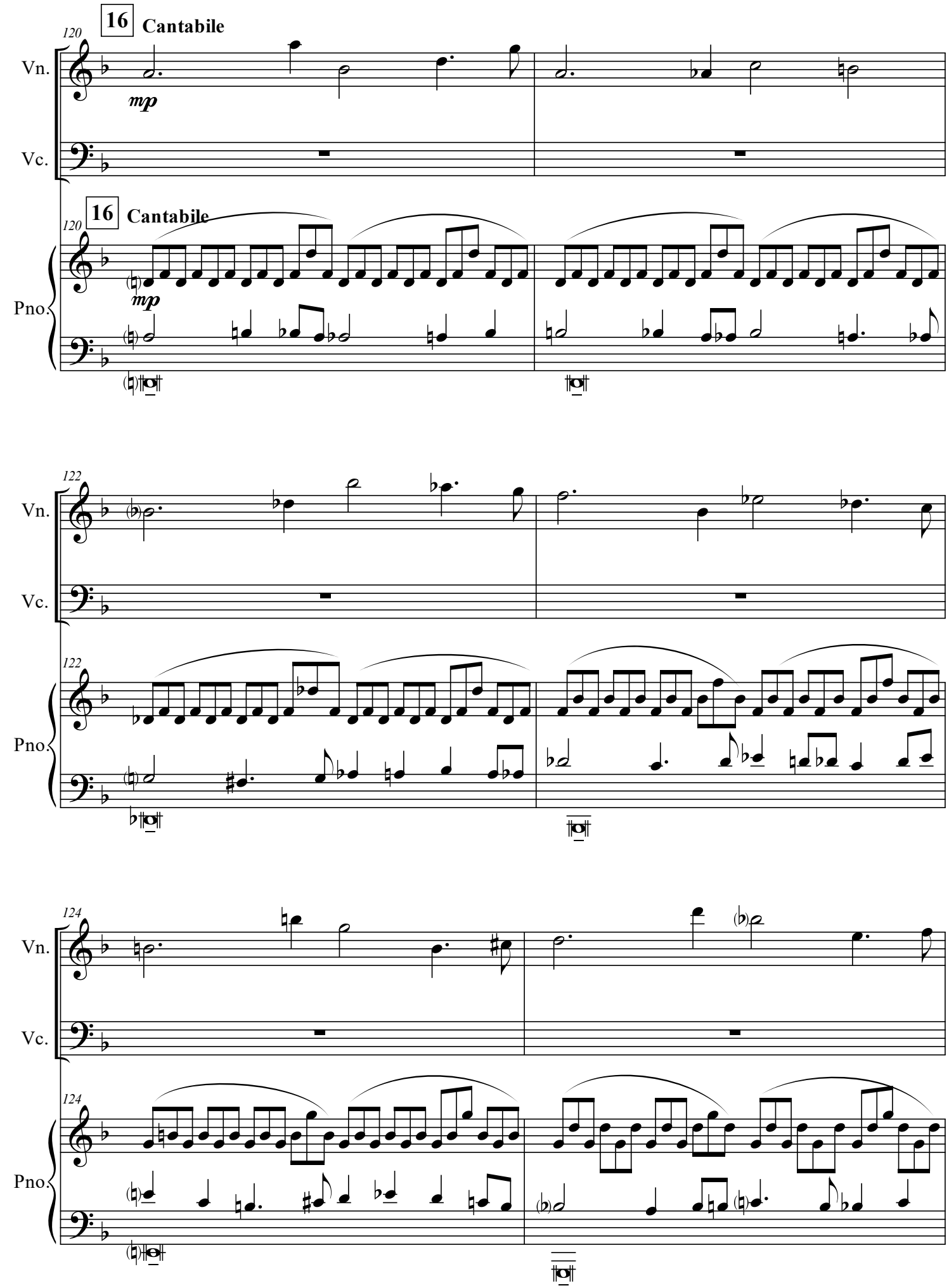
16 Cantabile
120
Vn.
mp
Vc.
16 Cantabile
120
Pno.
mp
122
Vn.
Vc.
122
Pno.
124
Vn.
Vc.
124
Pno.

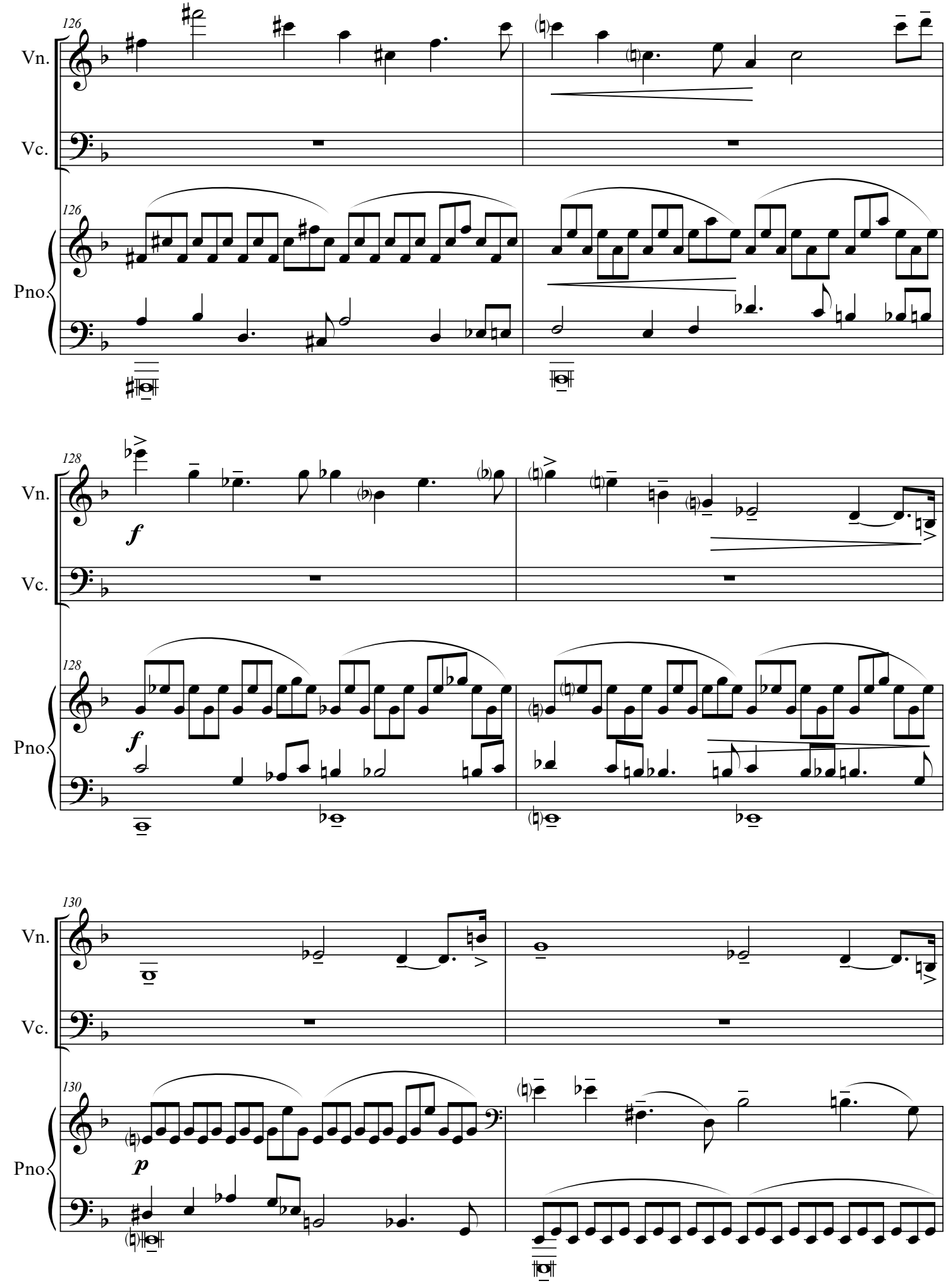
126
Vn.
Vc.
126
Pno.
128
Vn.
f
Vc.
128
Pno.
f
130
Vn.
Vc.
130
Pno.
p

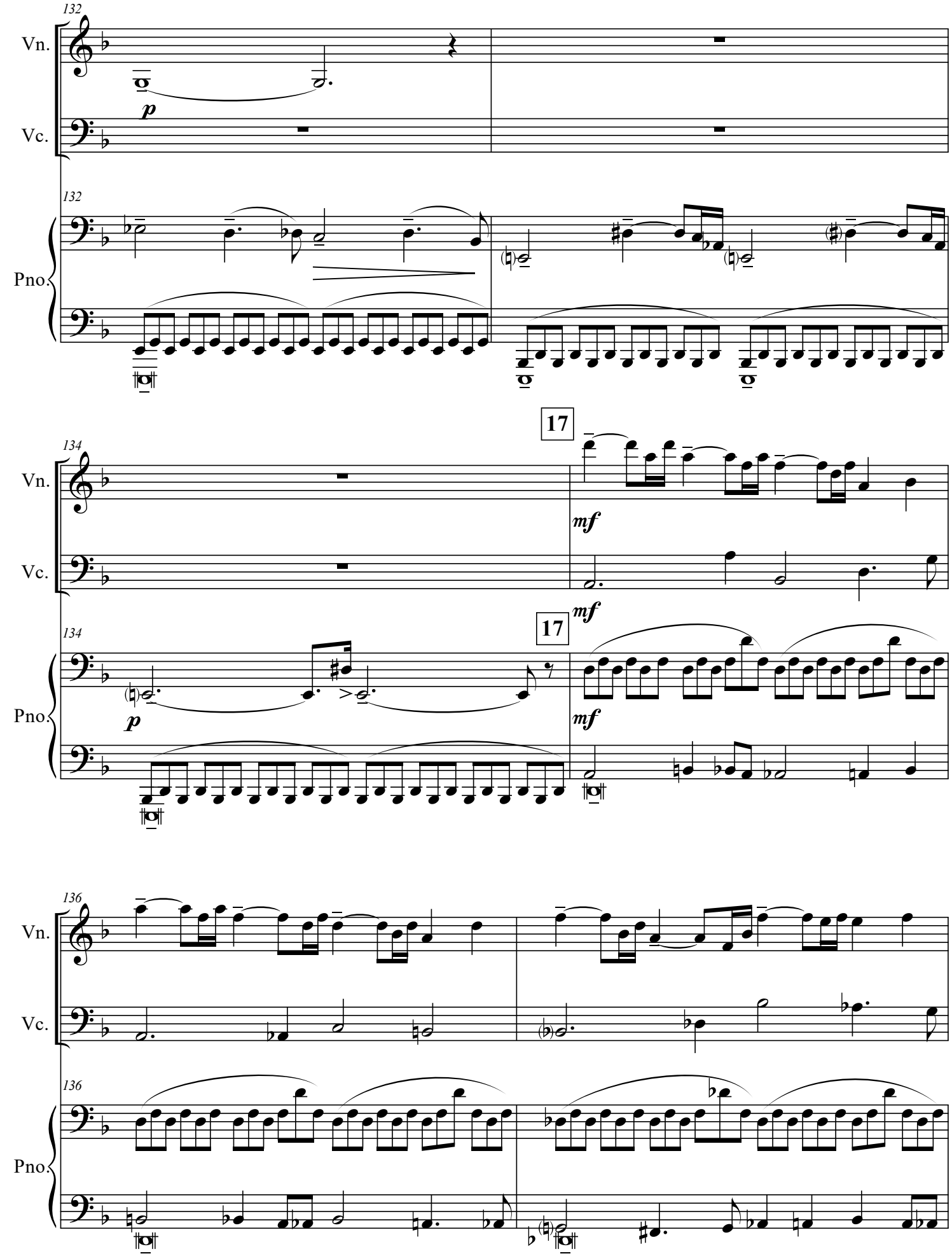
132
Vn.
Vc.
p
132
Pno.
17
134
Vn.
mf
Vc.
mf
134
17
Pno.
p
mf
136
Vn.
Vc.
136
Pno.

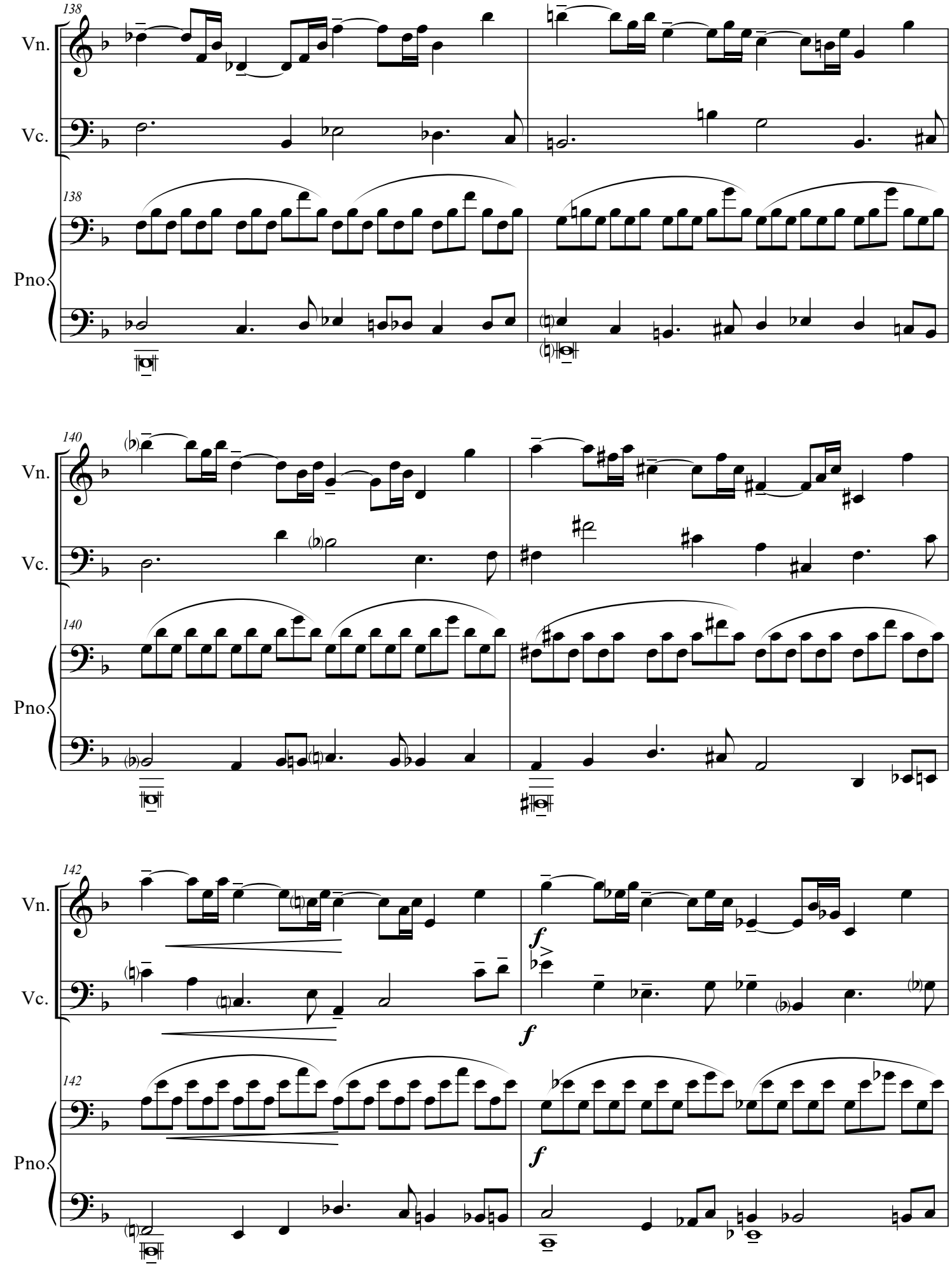
138
Vn.
Vc.
138
Pno.
140
Vn.
Vc.
140
Pno.
142
Vn.
Vc.
f
f
142
Pno.
f

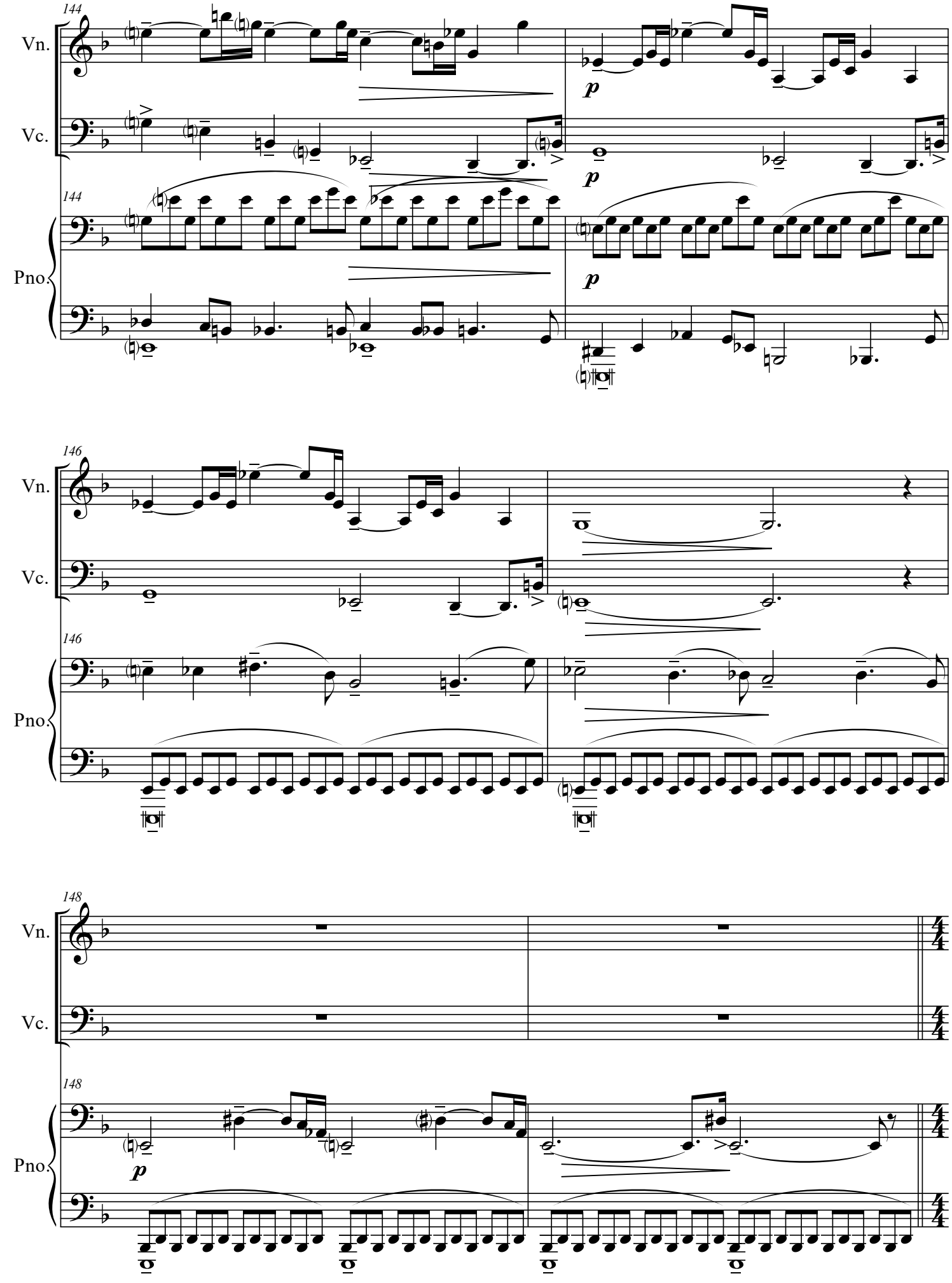
144
Vn.
Vc.
144
Pno.
p
p
p
146
Vn.
Vc.
146
Pno.
148
Vn.
Vc.
148
Pno.
p
4/4
4/4
4/4

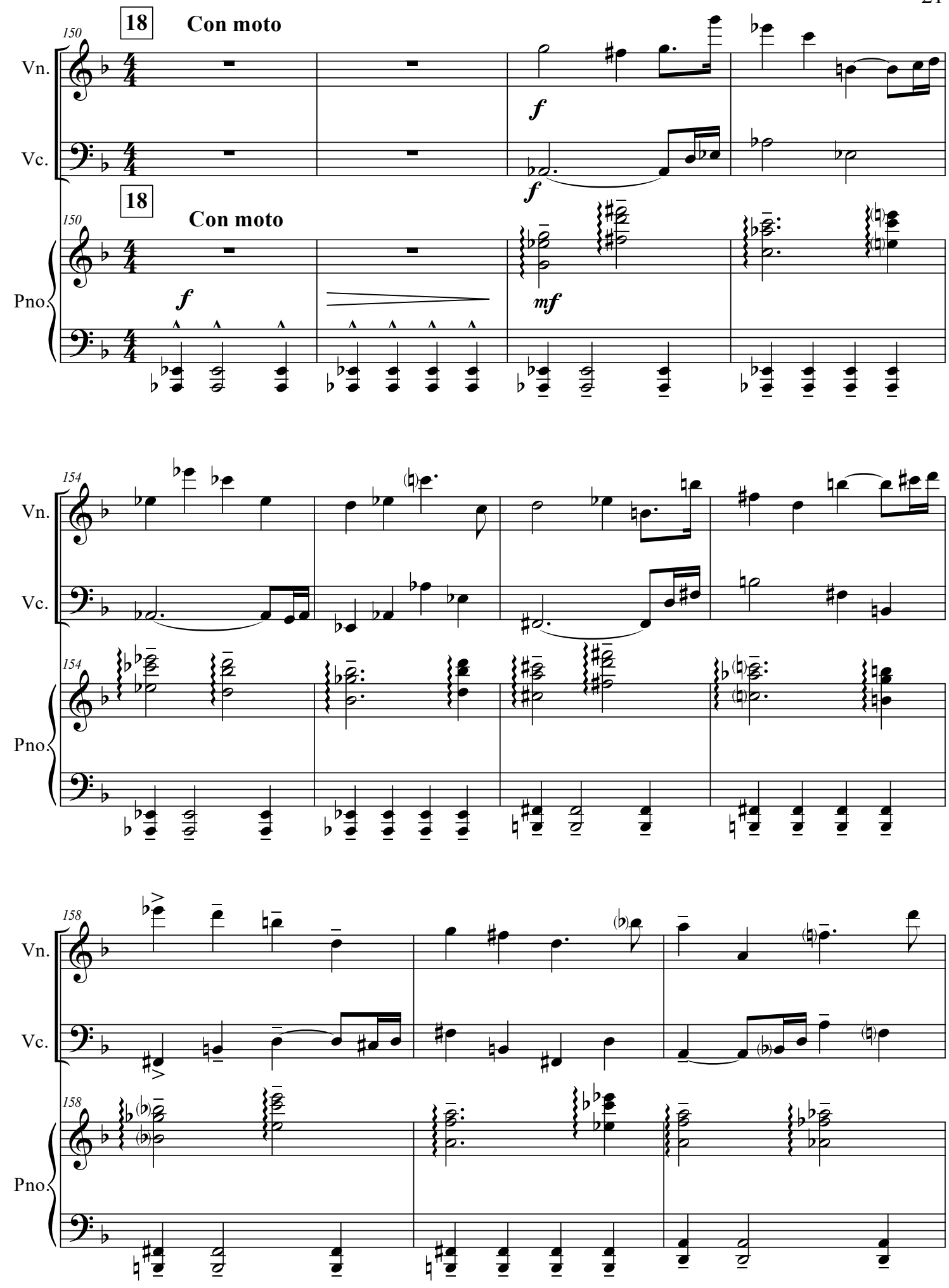
18
Con moto
150
Vn.
Vc.
Pno.
f
f
mf
154
158

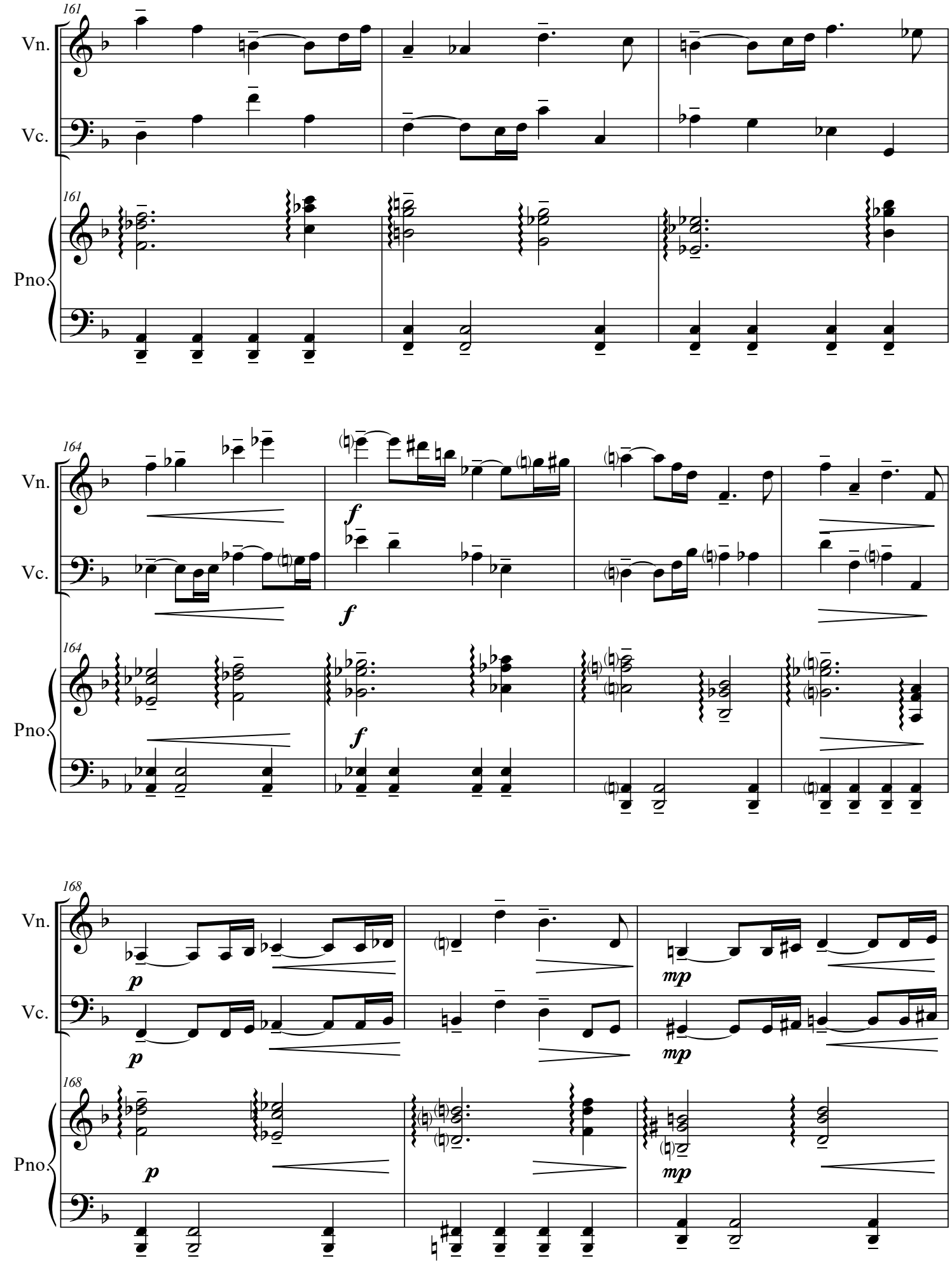
161
Vn.
Vc.
161
Pno.
164
Vn.
Vc.
f
f
164
Pno.
f
168
Vn.
Vc.
p
p
mp
mp
168
Pno.
p
mp

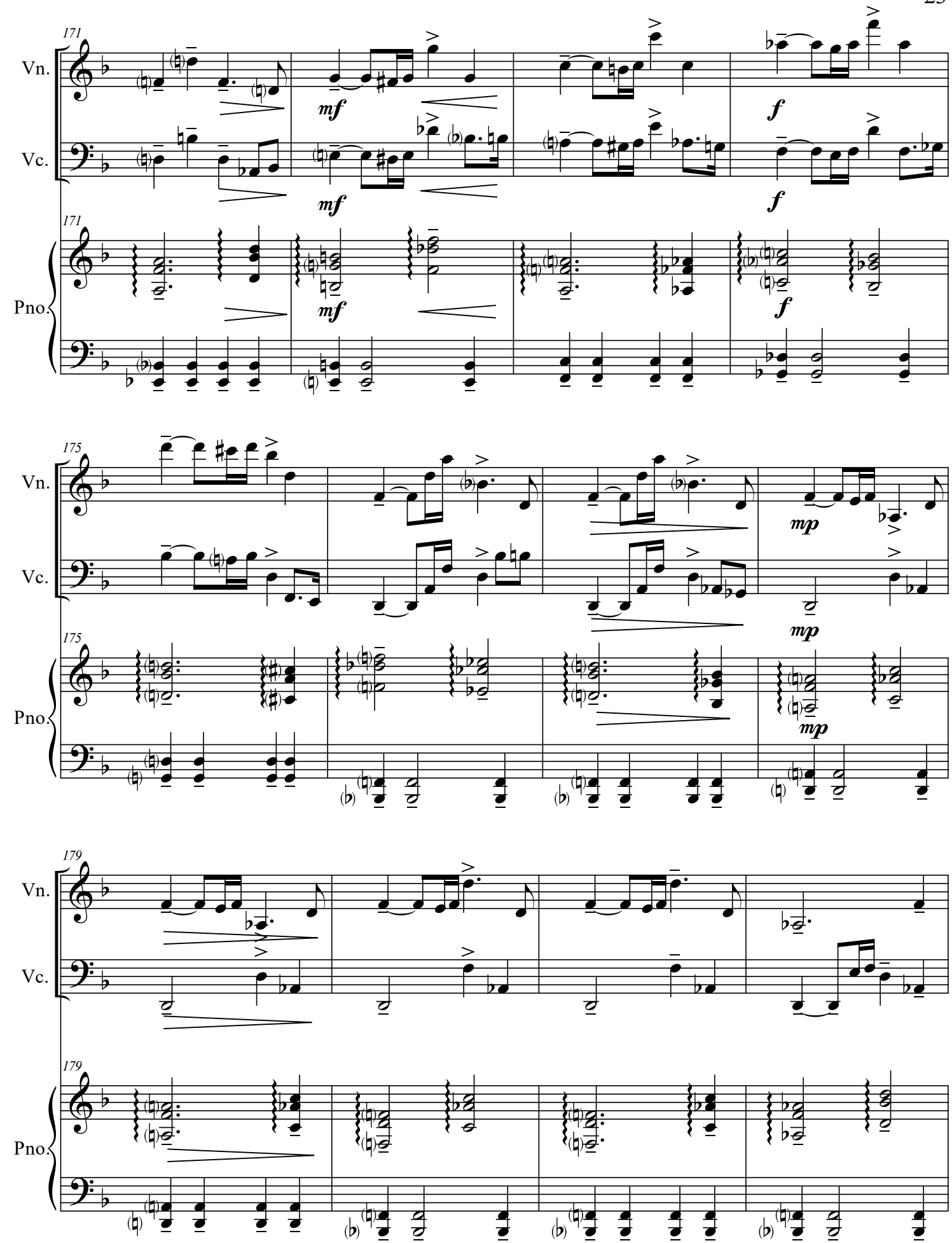
171
Vn.
Vc.
Pno.
mf
f
175
mp
179

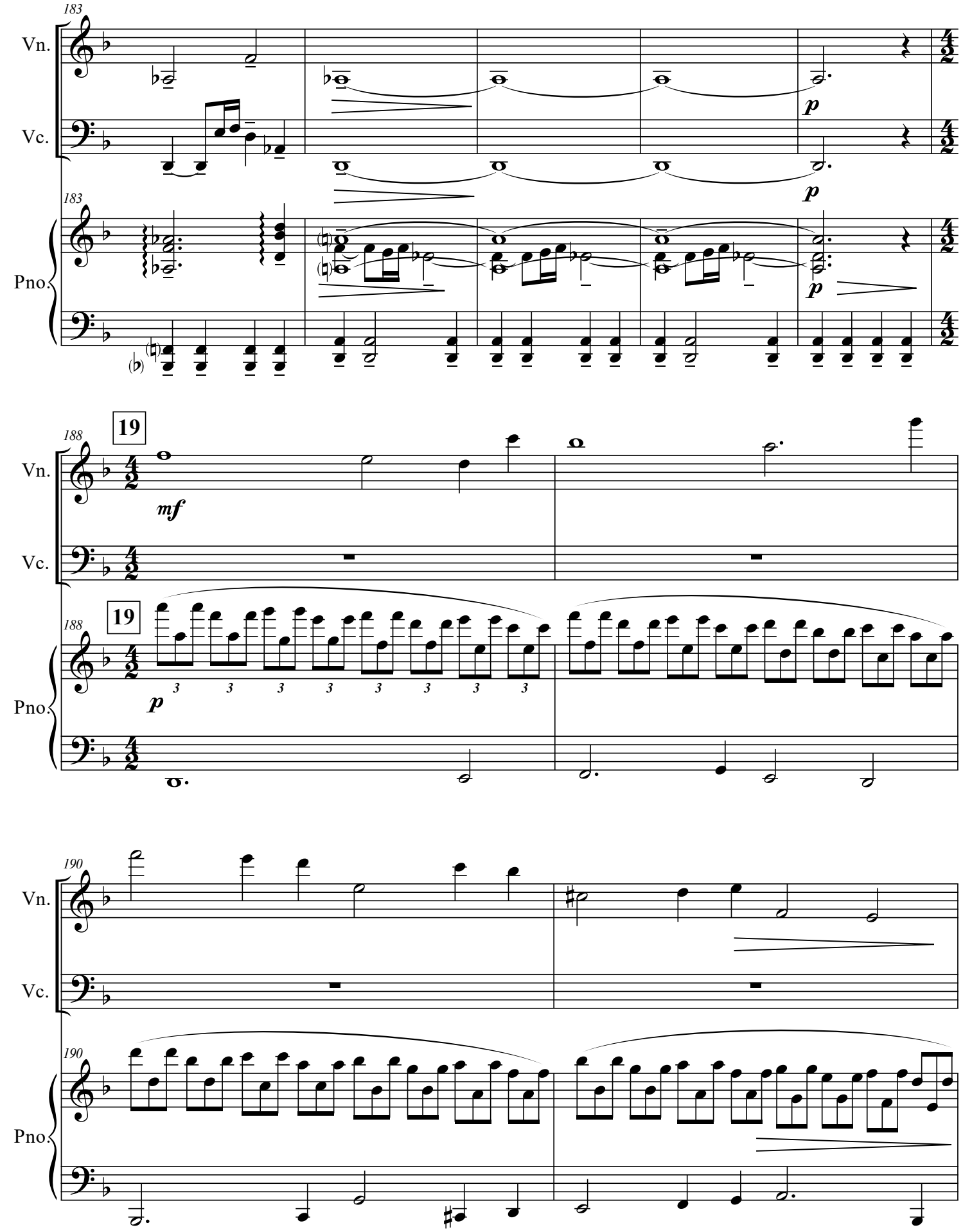
183
Vn.
Vc.
183
Pno.
p
p
p
188
19
Vn.
mf
Vc.
188
19
Pno.
p
3 3 3 3 3 3 3 3 3
190
Vn.
Vc.
190
Pno.

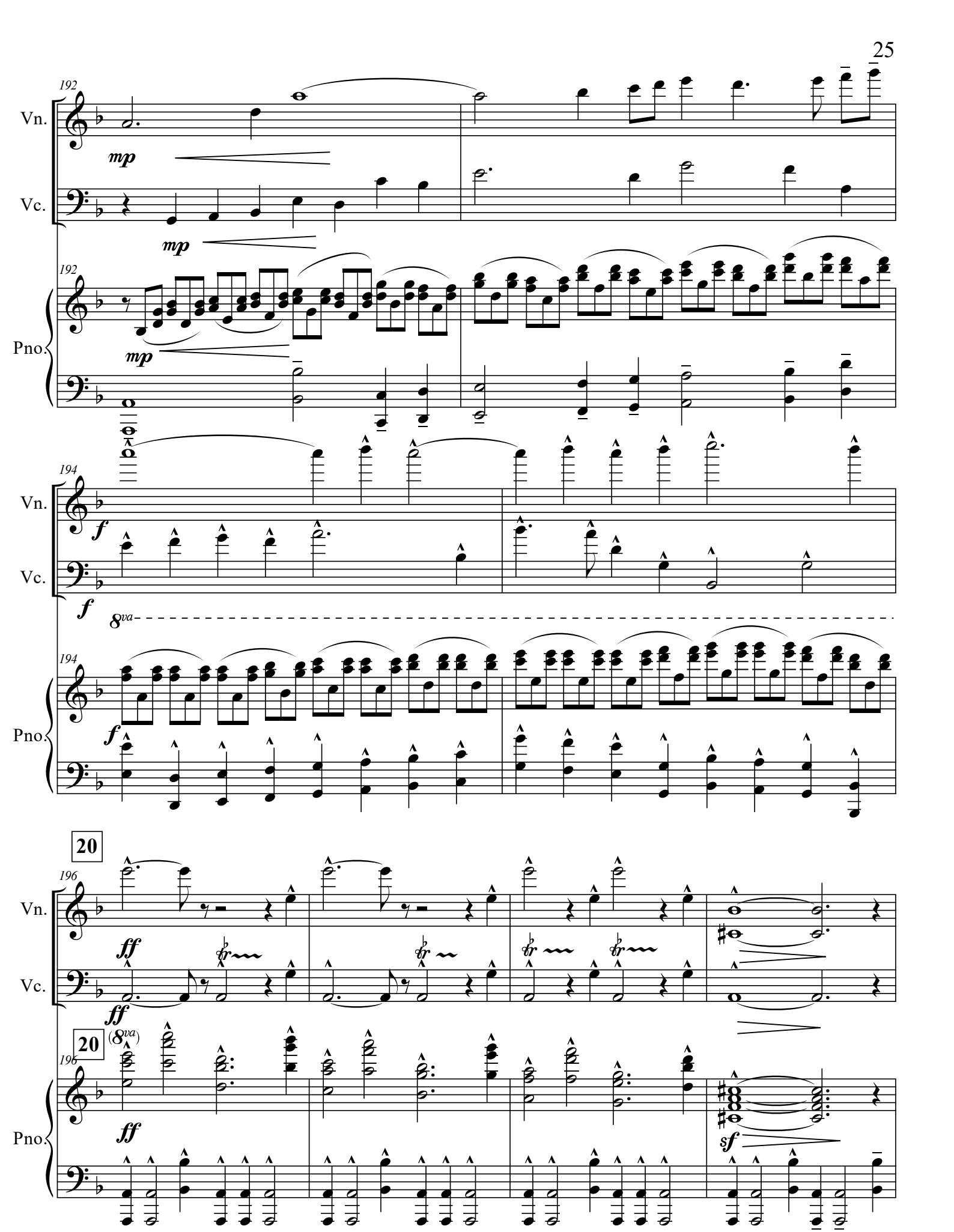
192
Vn.
mp
Vc.
mp
192
Pno.
mp
194
Vn.
f
Vc.
f
8va
194
Pno.
f
20
196
Vn.
ff
Vc.
ff
20
(8va)
196
Pno.
ff
sf

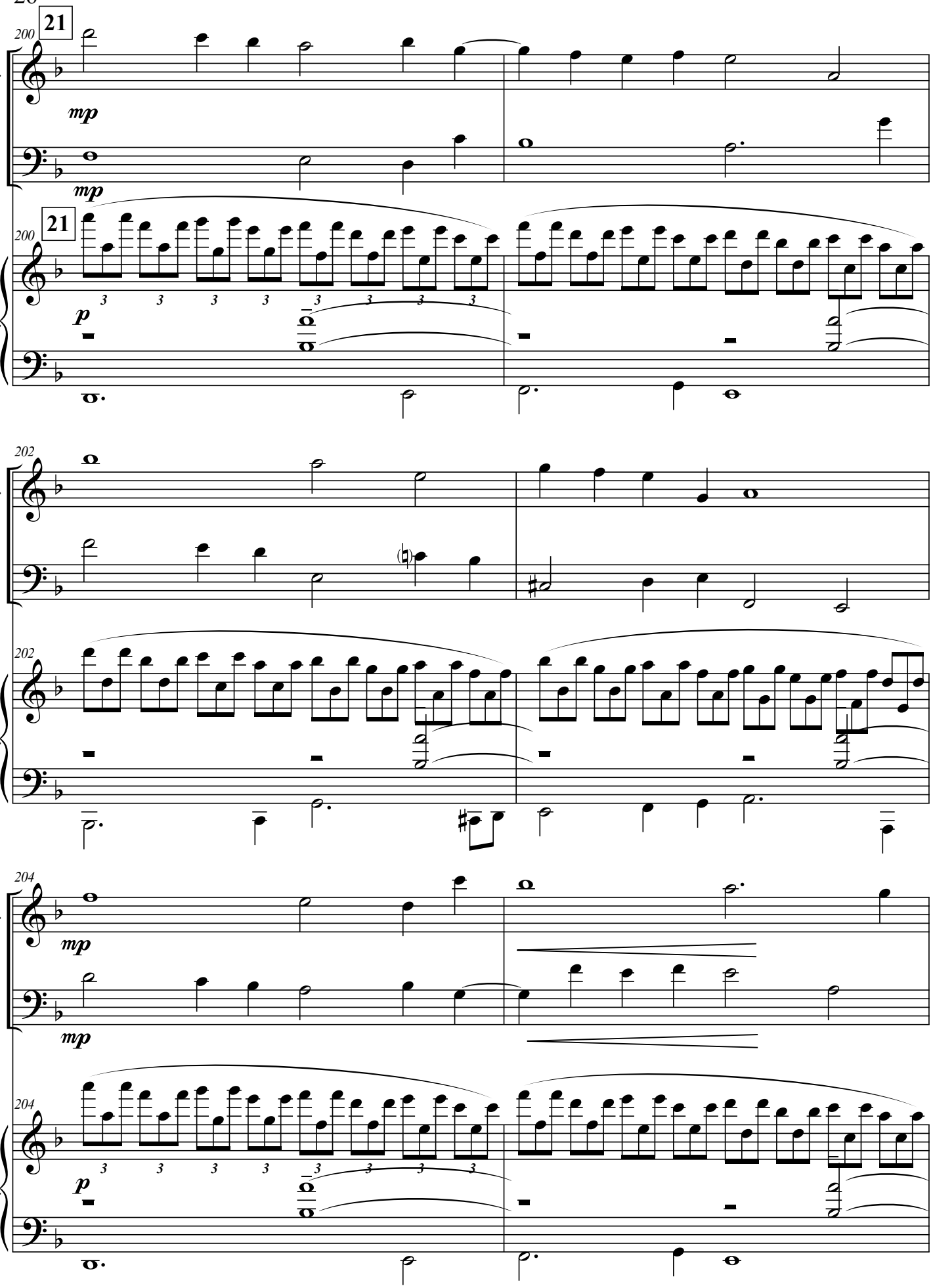
21
200
Vn.
mp
Vc.
mp
21
200
Pno.
p
202
Vn.
Vc.
202
Pno.
204
Vn.
mp
Vc.
mp
204
Pno.
p

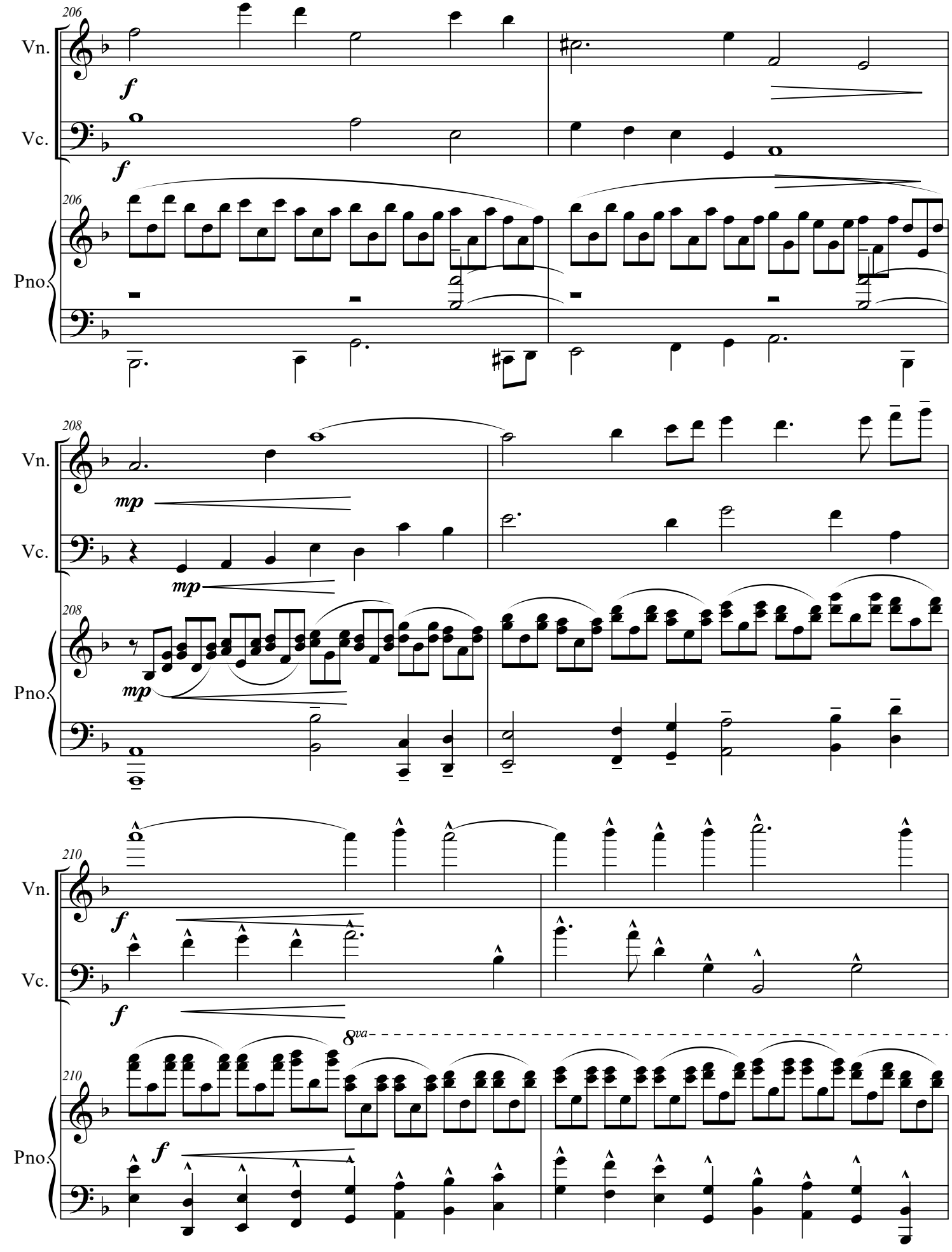
206
Vn.
f
Vc.
f
206
Pno.
208
Vn.
mp
Vc.
mp
208
Pno.
mp
210
Vn.
f
Vc.
f
8va
210
Pno.
f

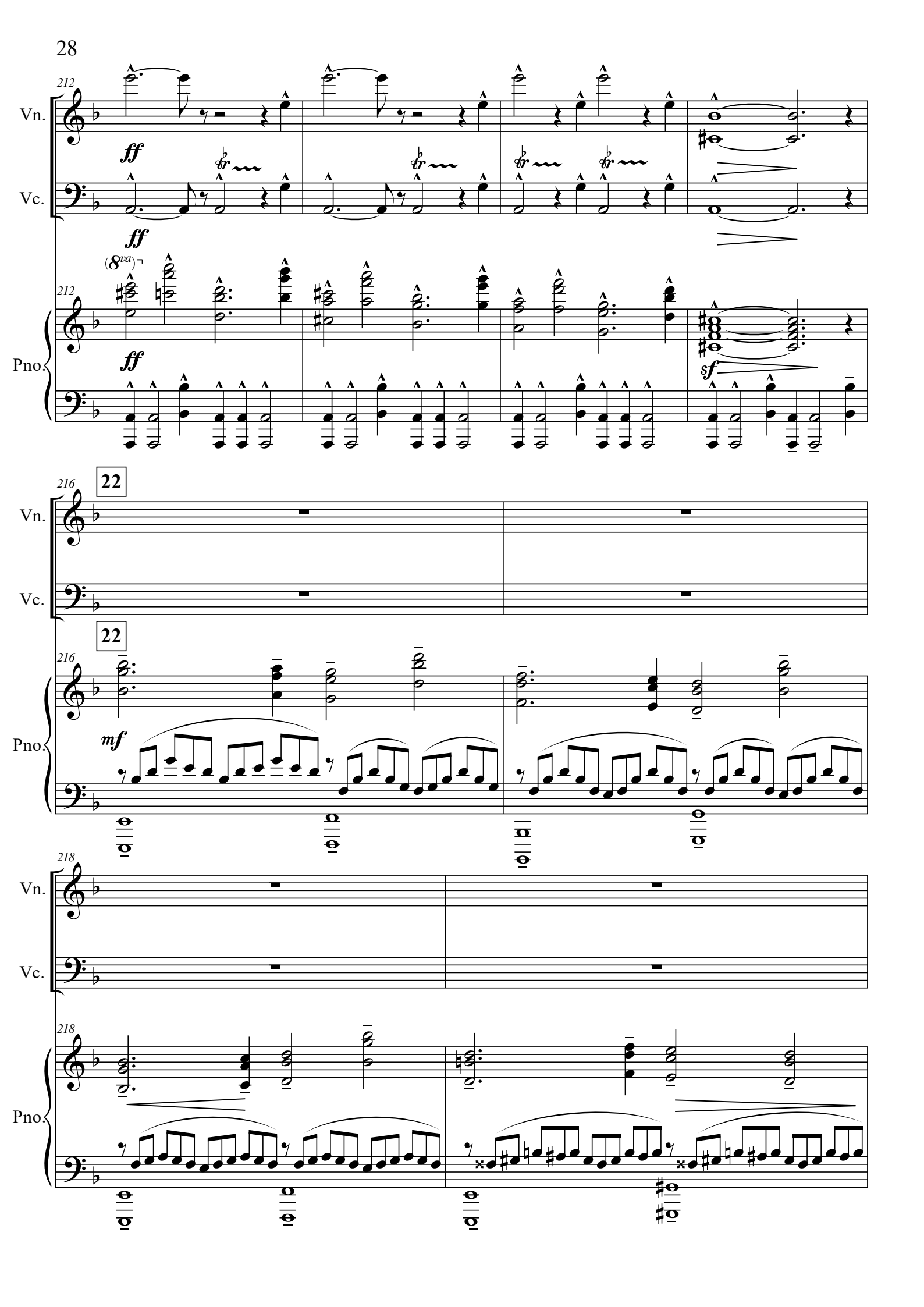
212
Vn.
Vc.
ff
Pno.
(8va)
sf
216
22
mf
218

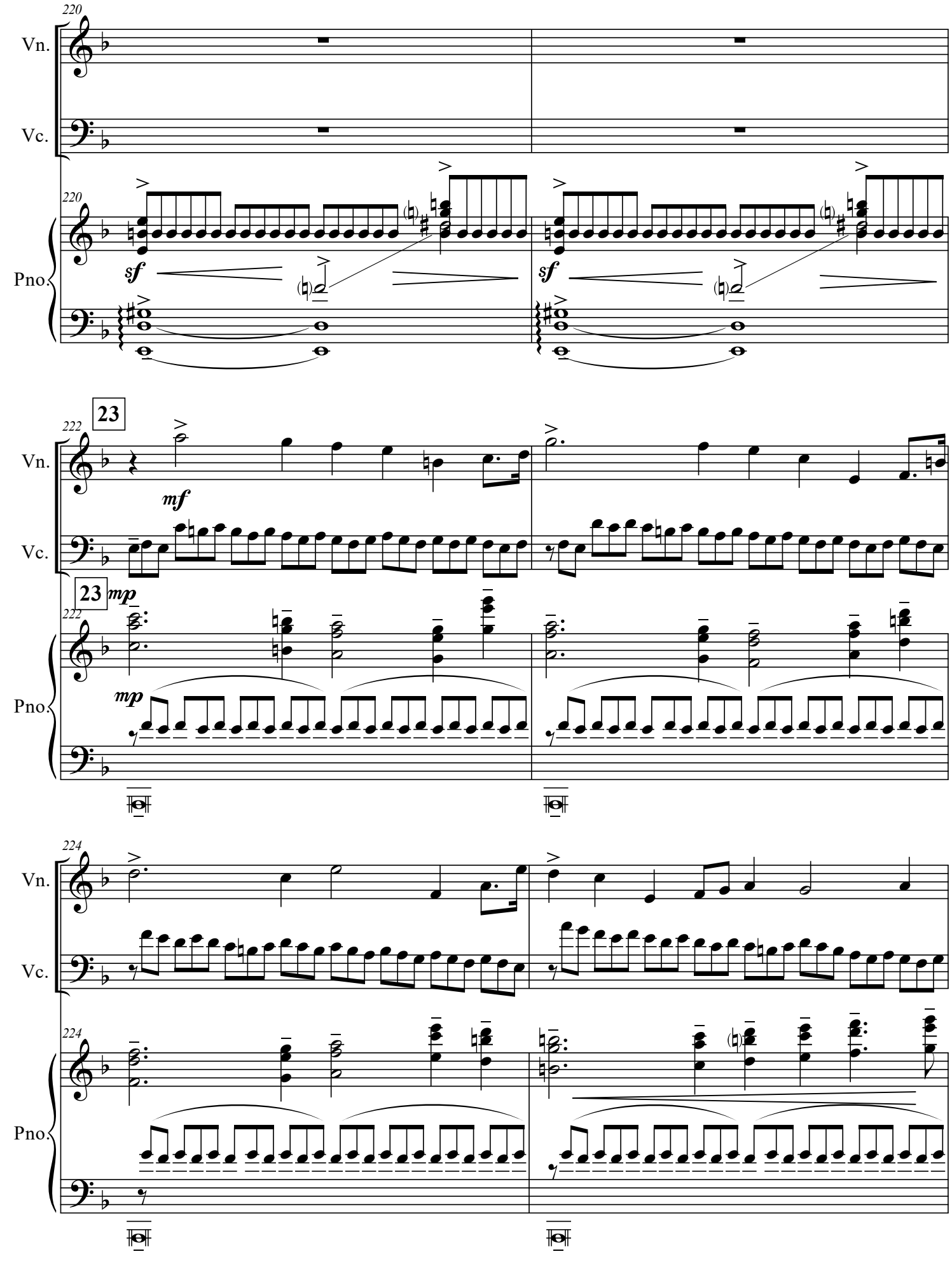
220
Vn.
Vc.
220
Pno.
sf
sf
23
222
Vn.
mf
Vc.
23
mp
222
Pno.
mp
224
Vn.
Vc.
224
Pno.

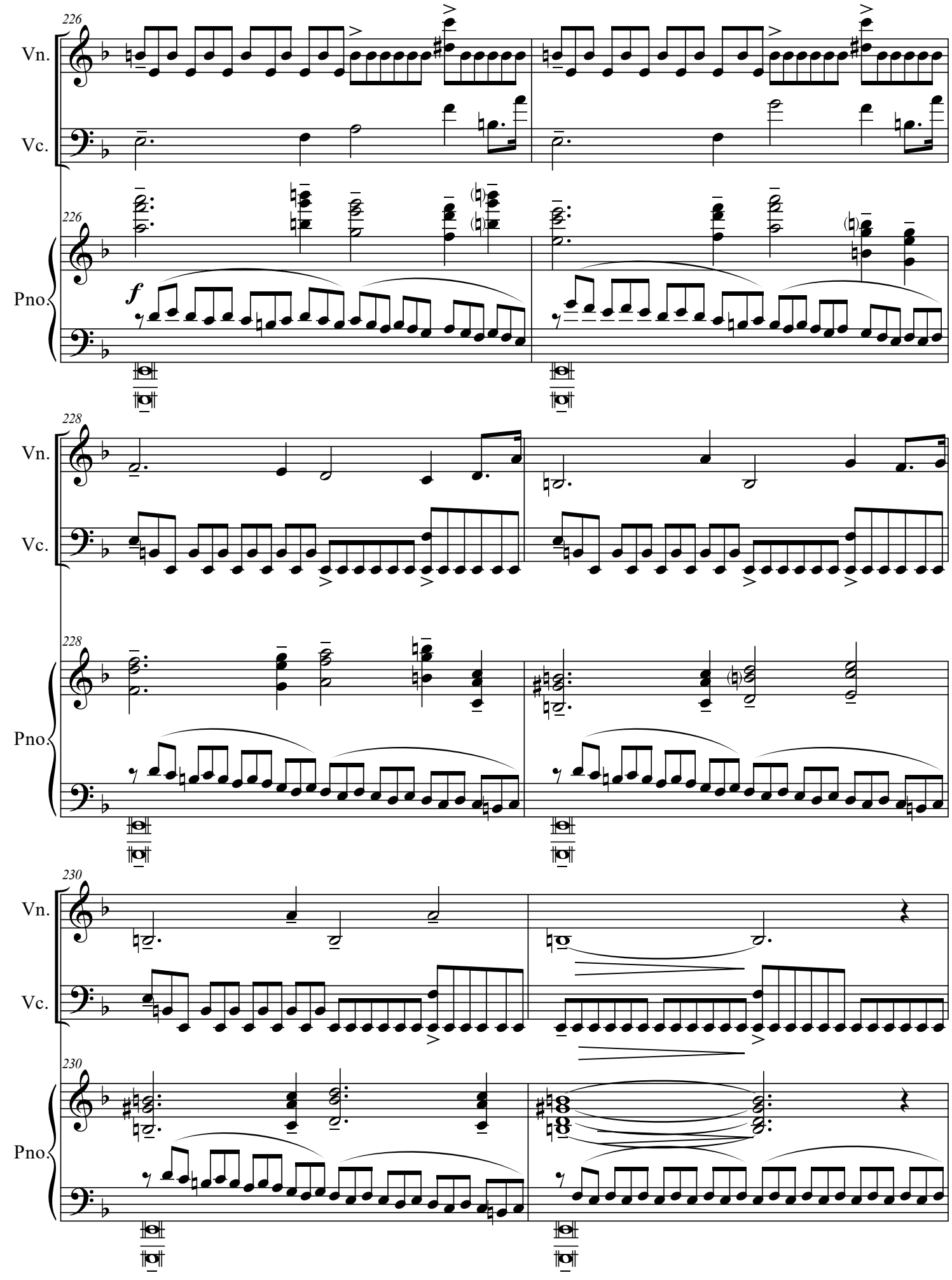
226
Vn.
Vc.
226
Pno.
f
228
Vn.
Vc.
228
Pno.
230
Vn.
Vc.
230
Pno.

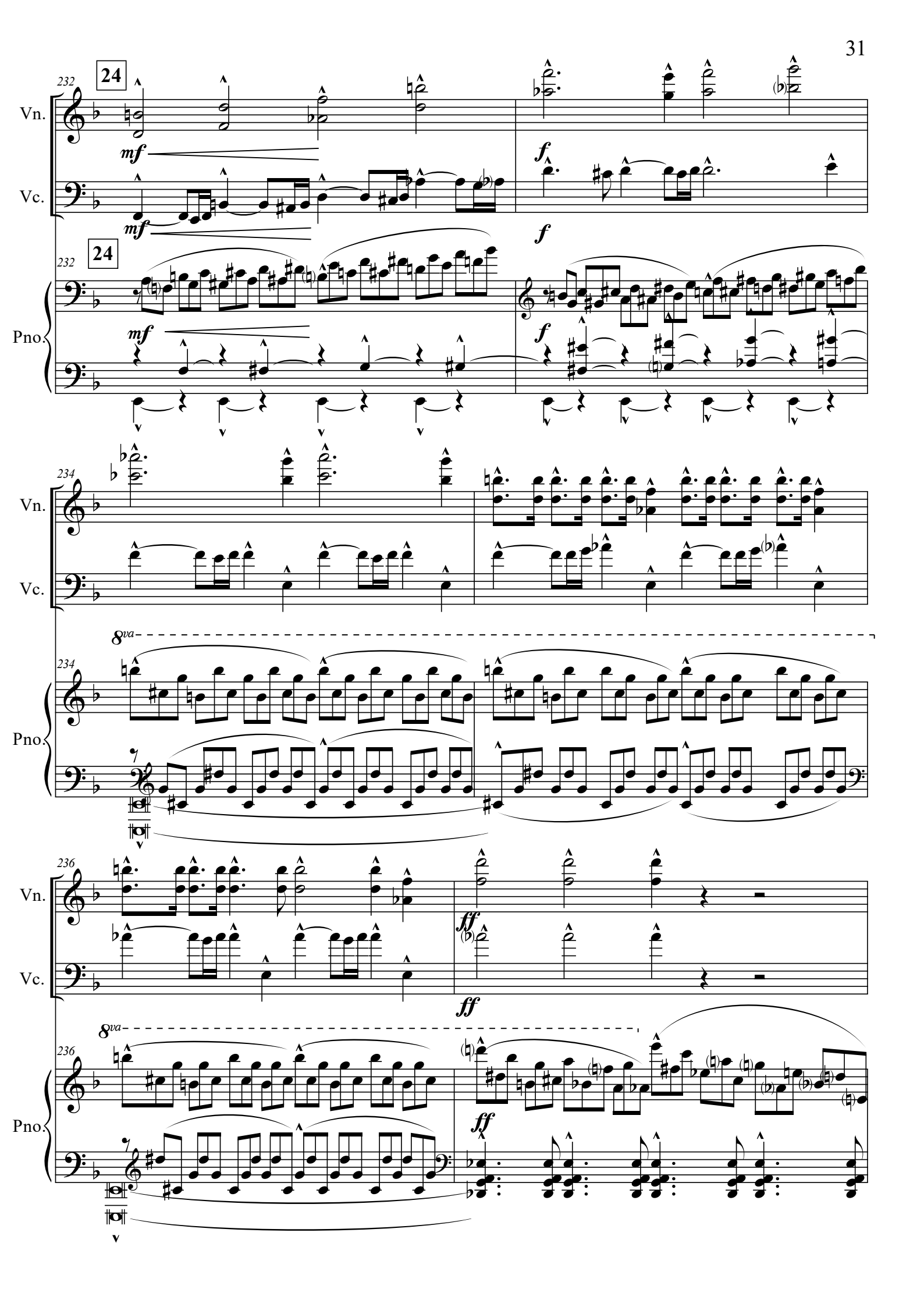
232
24
Vn.
Vc.
mf
f
Pno.
234
8va
236
ff

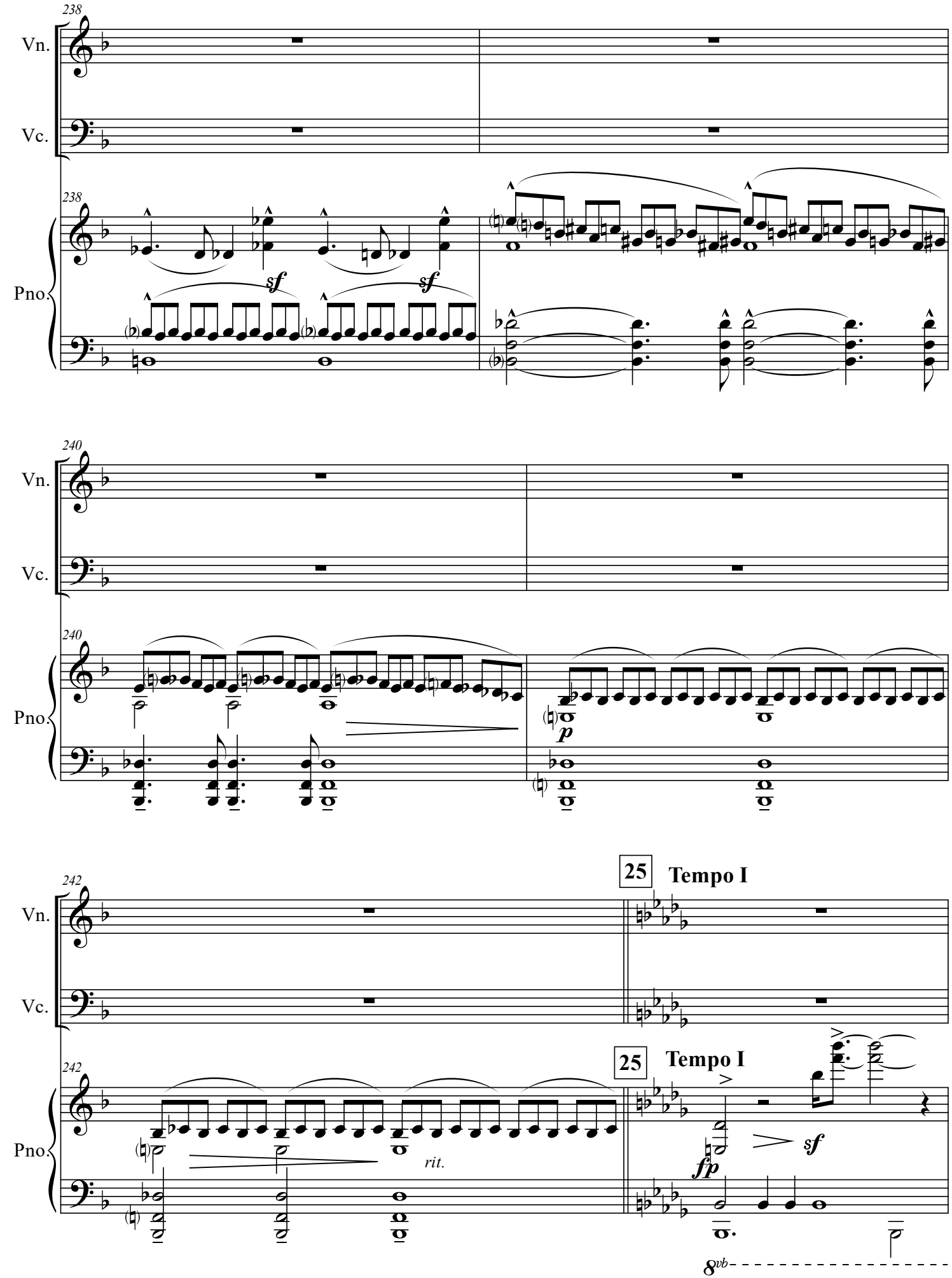
238
Vn.
Vc.
238
Pno.
sf
sf
240
Vn.
Vc.
240
Pno.
p
242
Vn.
Vc.
25
Tempo I
242
Pno.
25
Tempo I
rit.
fp
sf
8vb

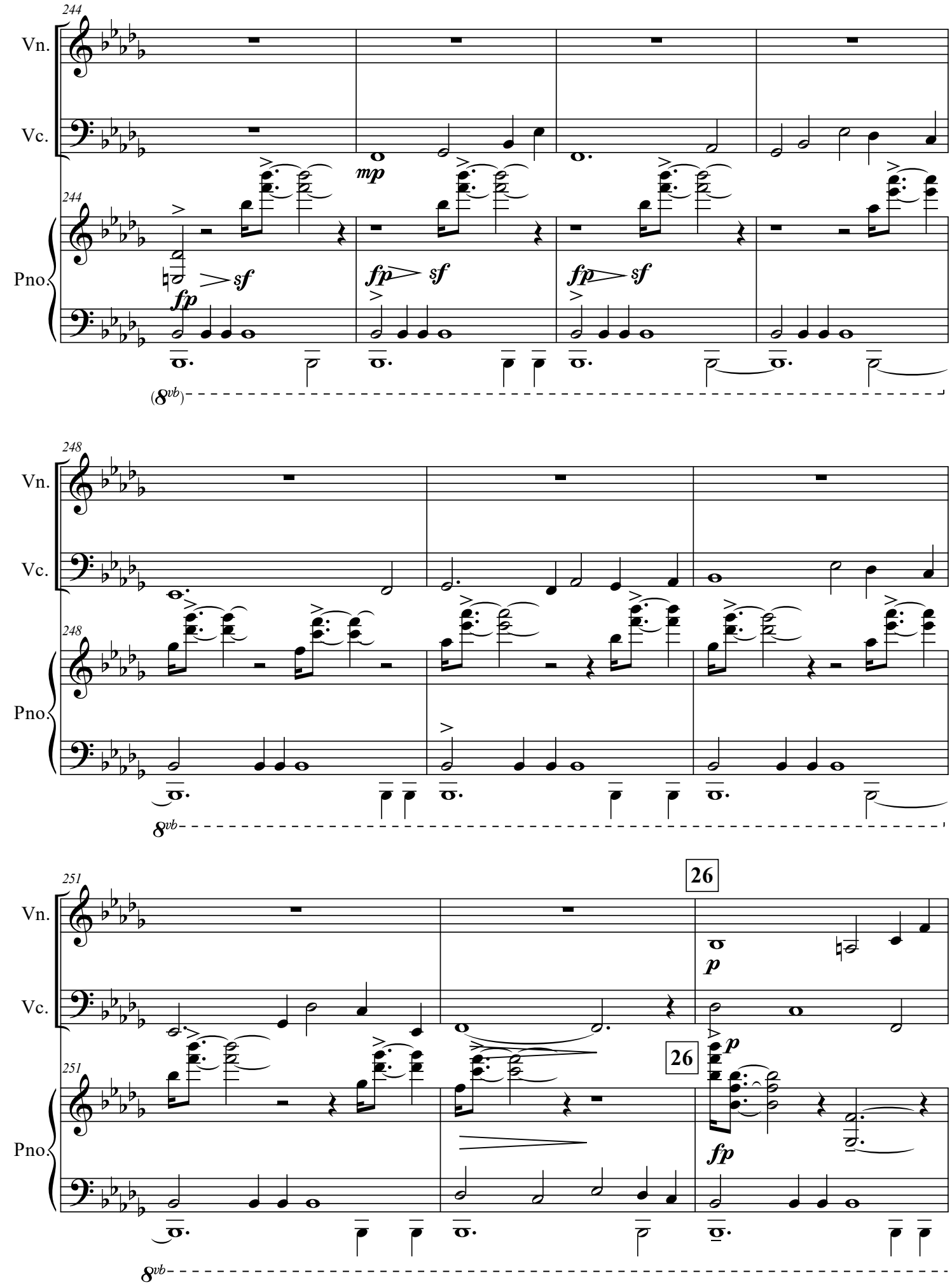
244
Vn.
Vc.
mp
244
Pno.
fp sf
fp sf
fp sf
(8vb)
248
Vn.
Vc.
248
Pno.
8vb
251
26
Vn.
Vc.
p
251
26
p
Pno.
fp
8vb

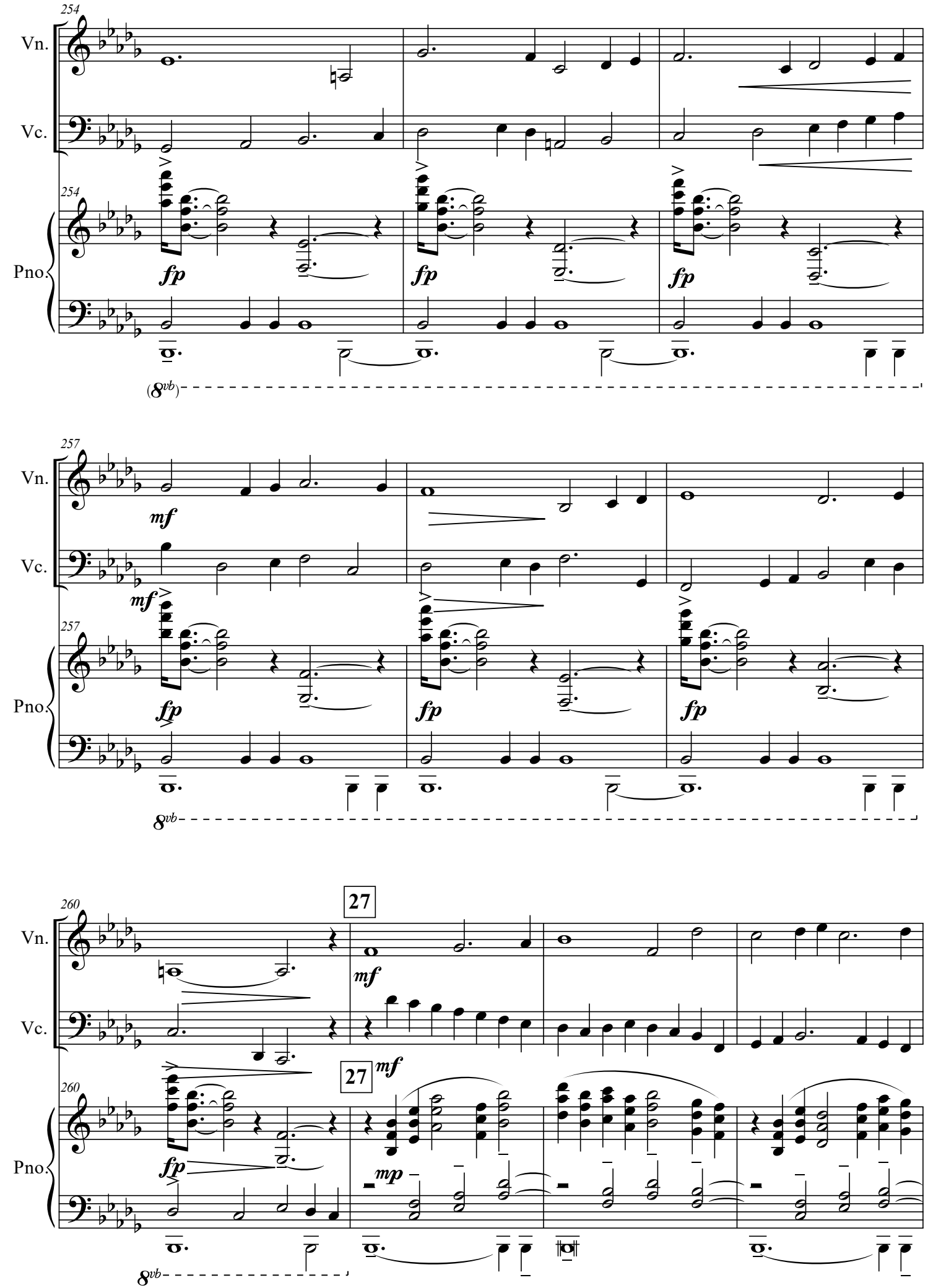
254
Vn.
Vc.
254
Pno.
fp
fp
fp
(8vb)
257
Vn.
mf
Vc.
mf
257
Pno.
fp
fp
fp
8vb
260
Vn.
27
mf
Vc.
27
mf
260
Pno.
fp
mp
8vb

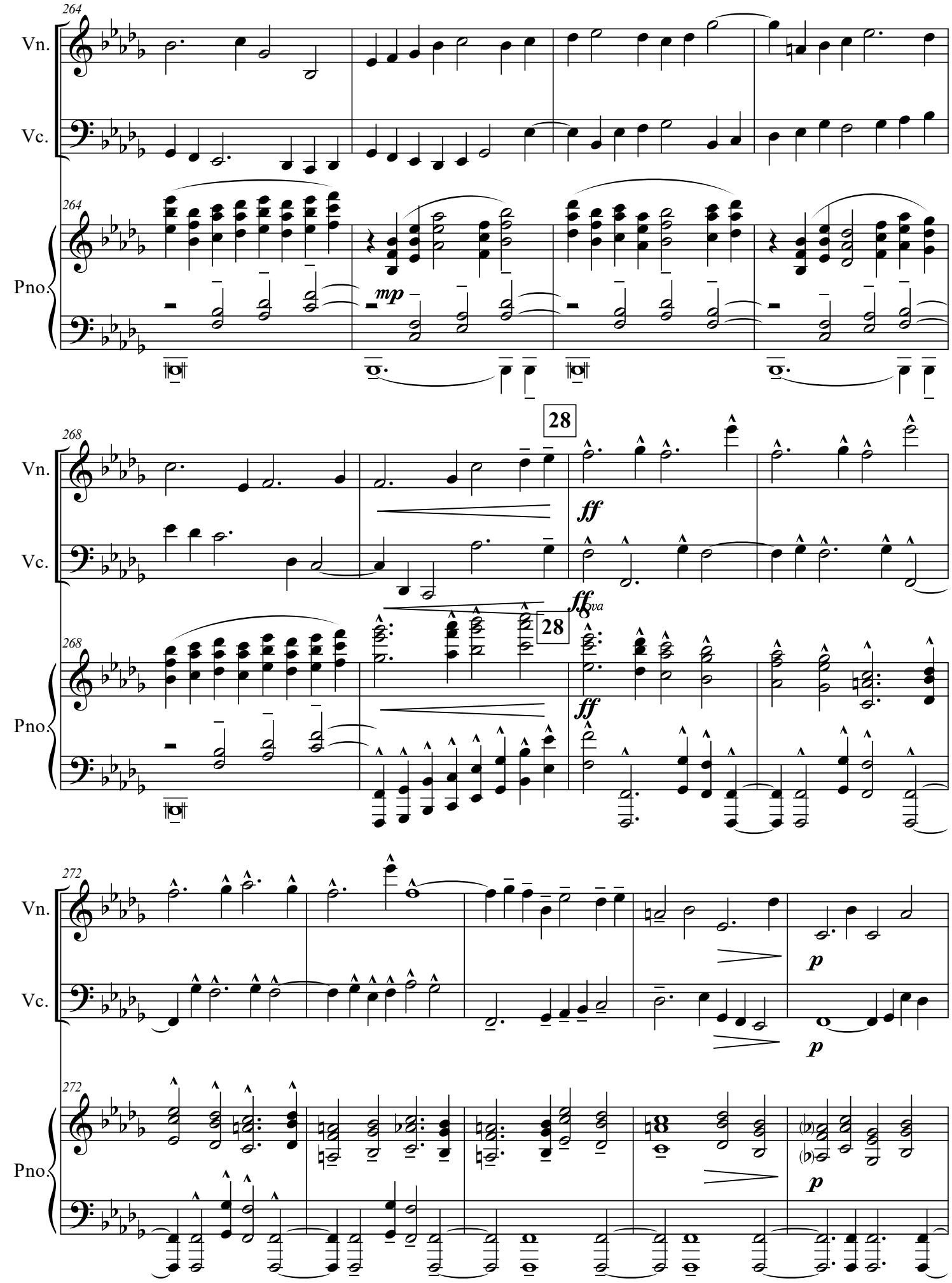
264
Vn.
Vc.
264
Pno.
mp
268
Vn.
Vc.
28
ff
ff
va
268
Pno.
28
ff
272
Vn.
Vc.
p
p
272
Pno.
p

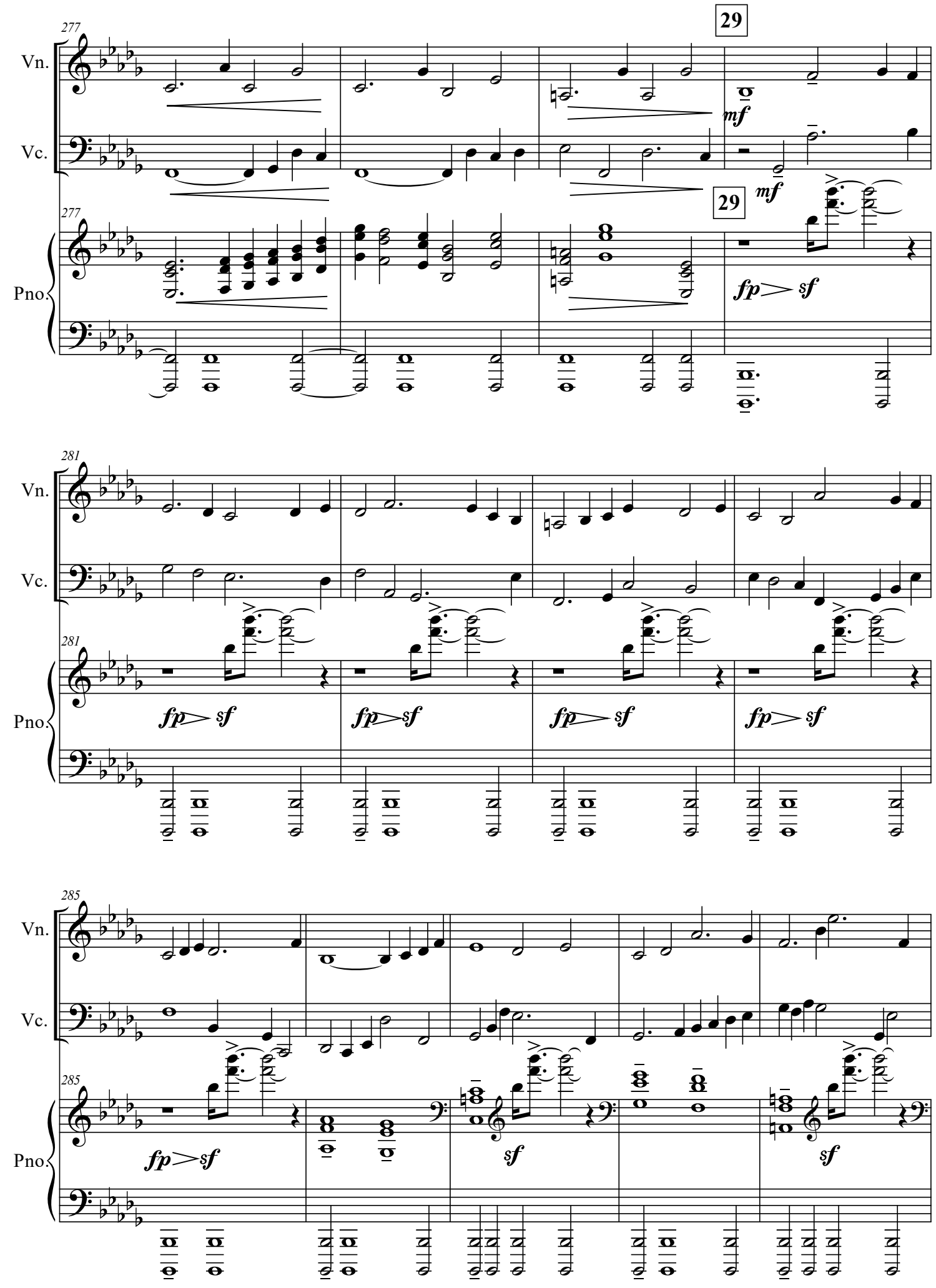
277
Vn.
Vc.
29
mf
277
Pno.
29
mf
fp sf
281
Vn.
Vc.
281
Pno.
fp sf
fp sf
fp sf
fp sf
285
Vn.
Vc.
285
Pno.
fp sf
sf
sf

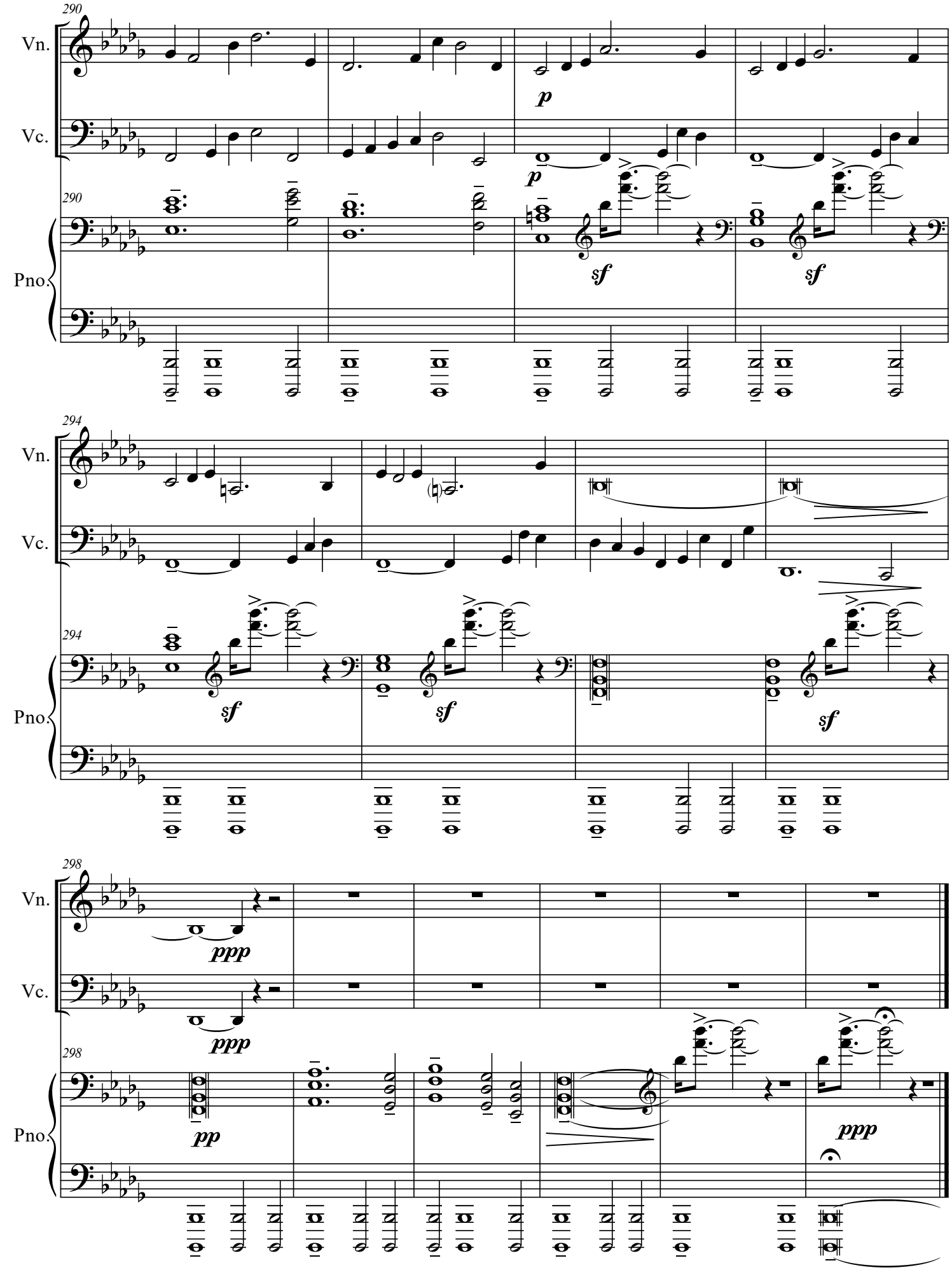

12.02.21. Кишинев