памяти Даниила Гуревича

Маленькая симфония

для струнного оркестра

I

А. Лубченко (соч.64)

Allegro energico

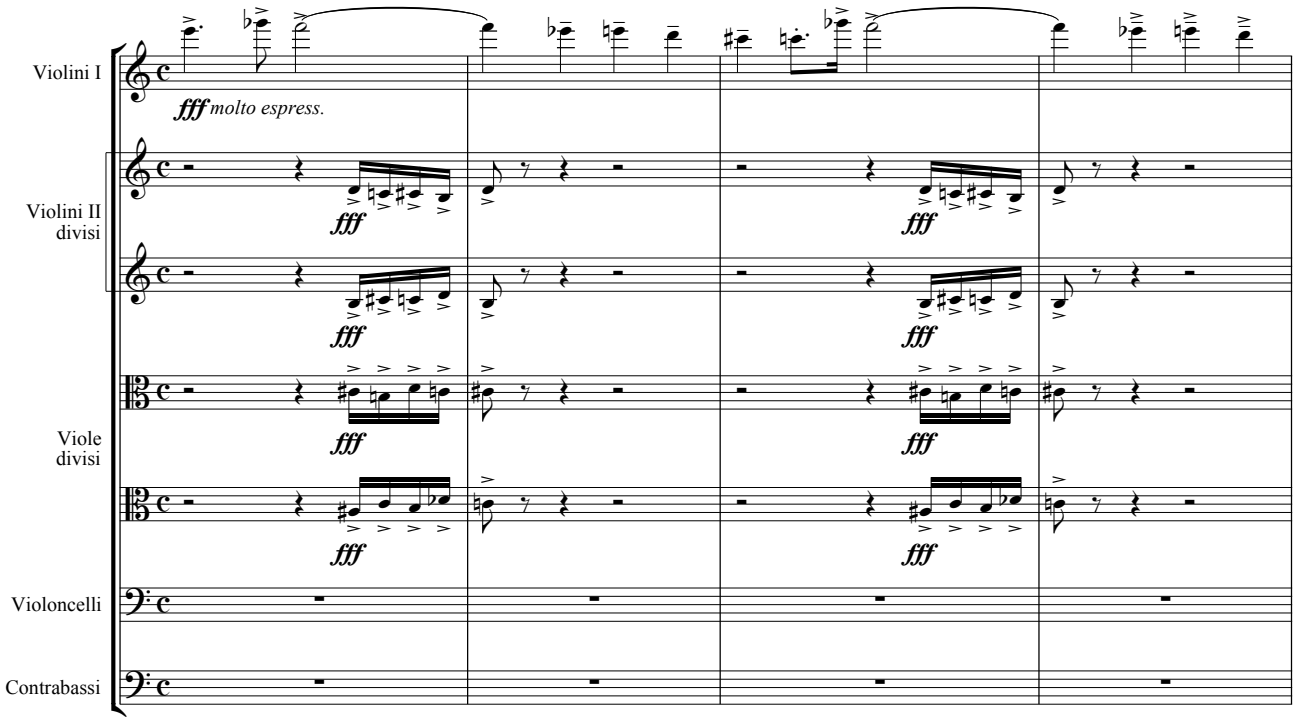

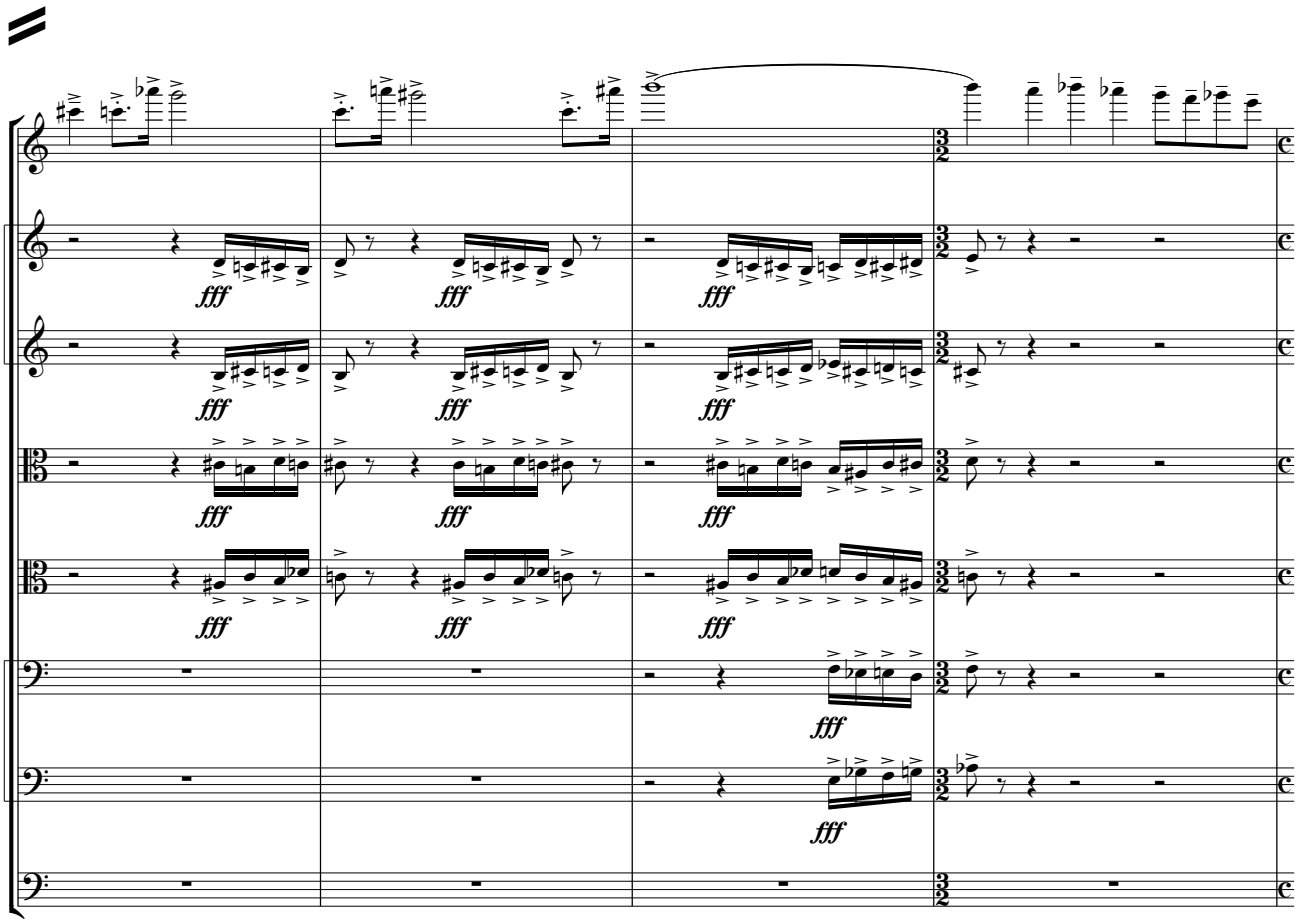

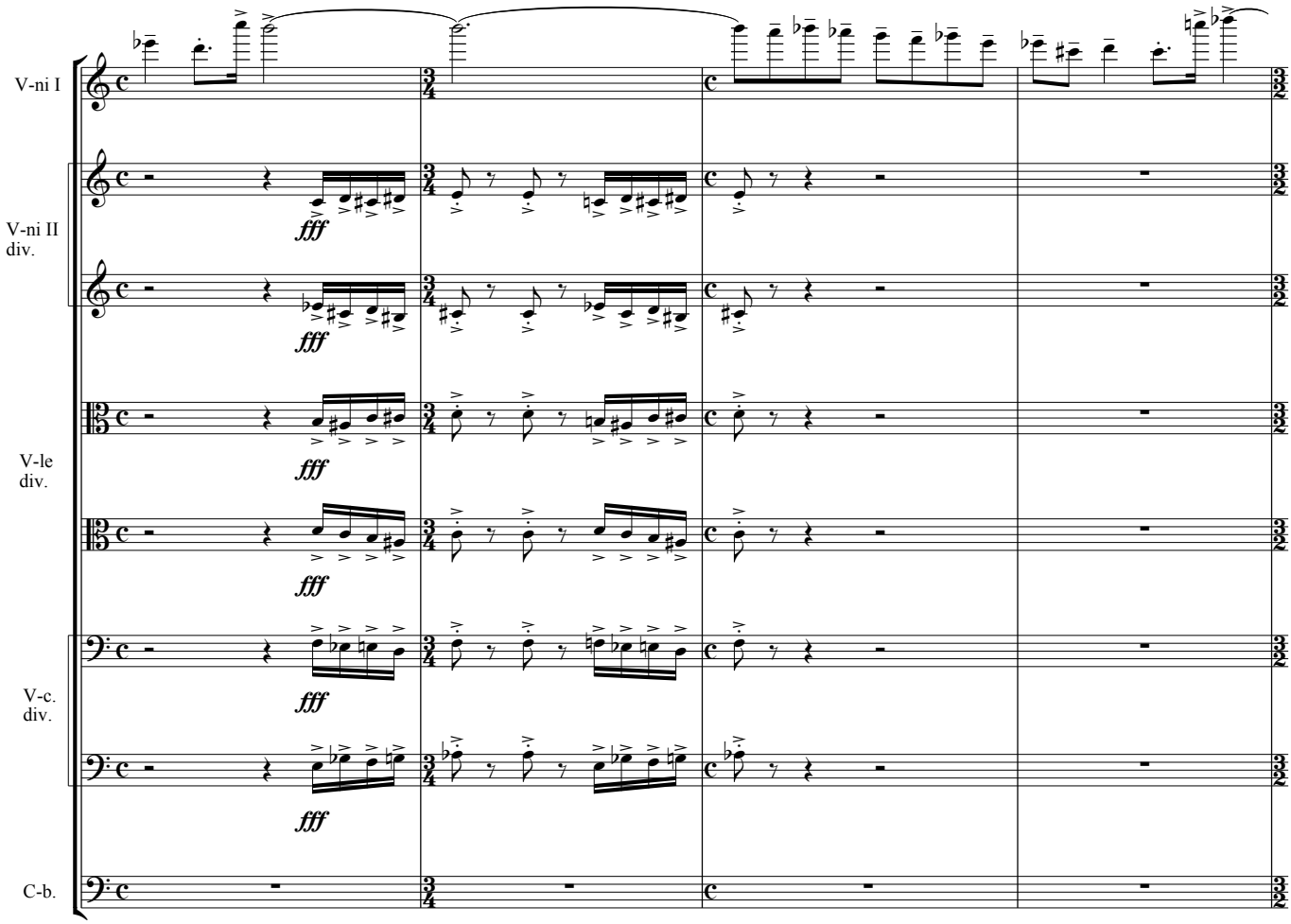
V-ni I
V-ni II
div.
V-le
div.
V-c.
div.
C-b.
fff

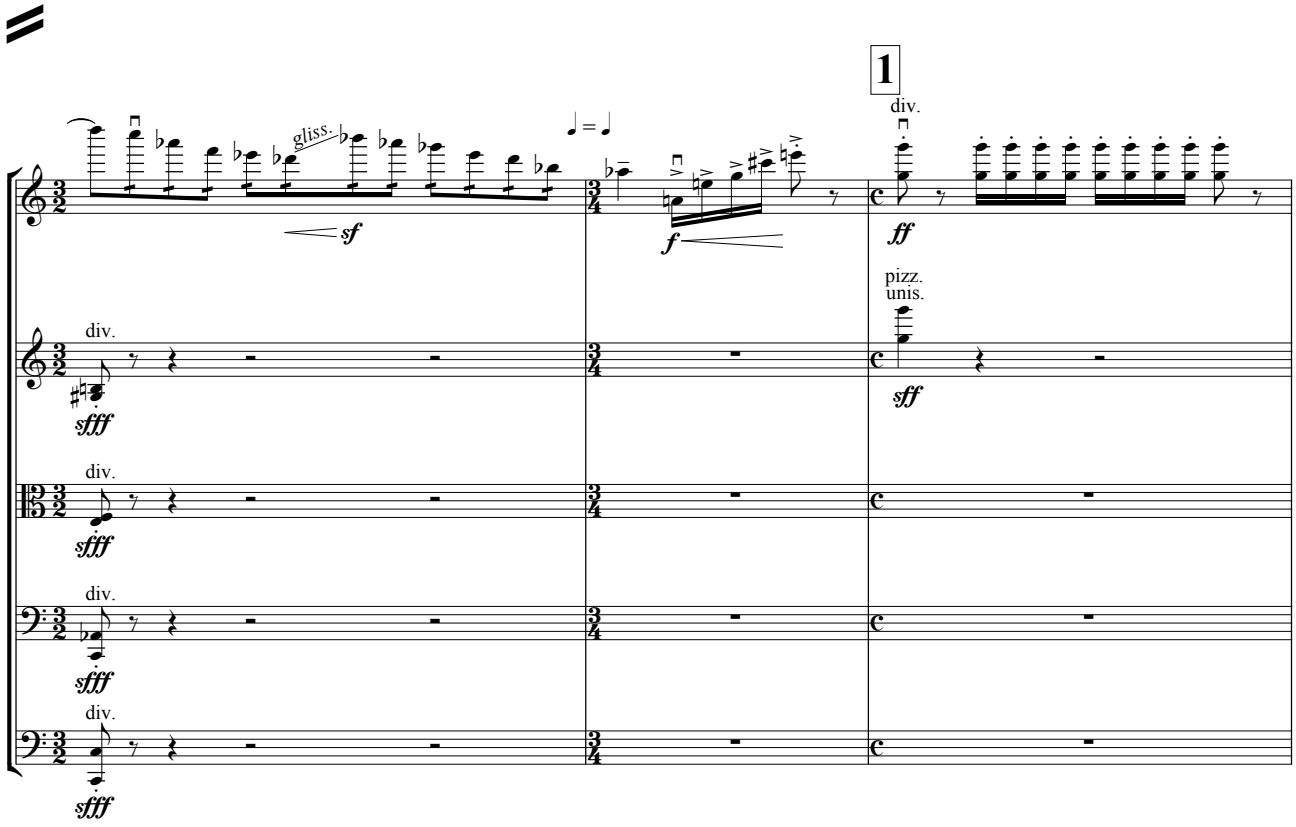
1
div.
gliss.
sf
f
ff
pizz.
unis.
sff
V-ni I
V-ni II
V-le
V-c.
C-b.
div.
sfff

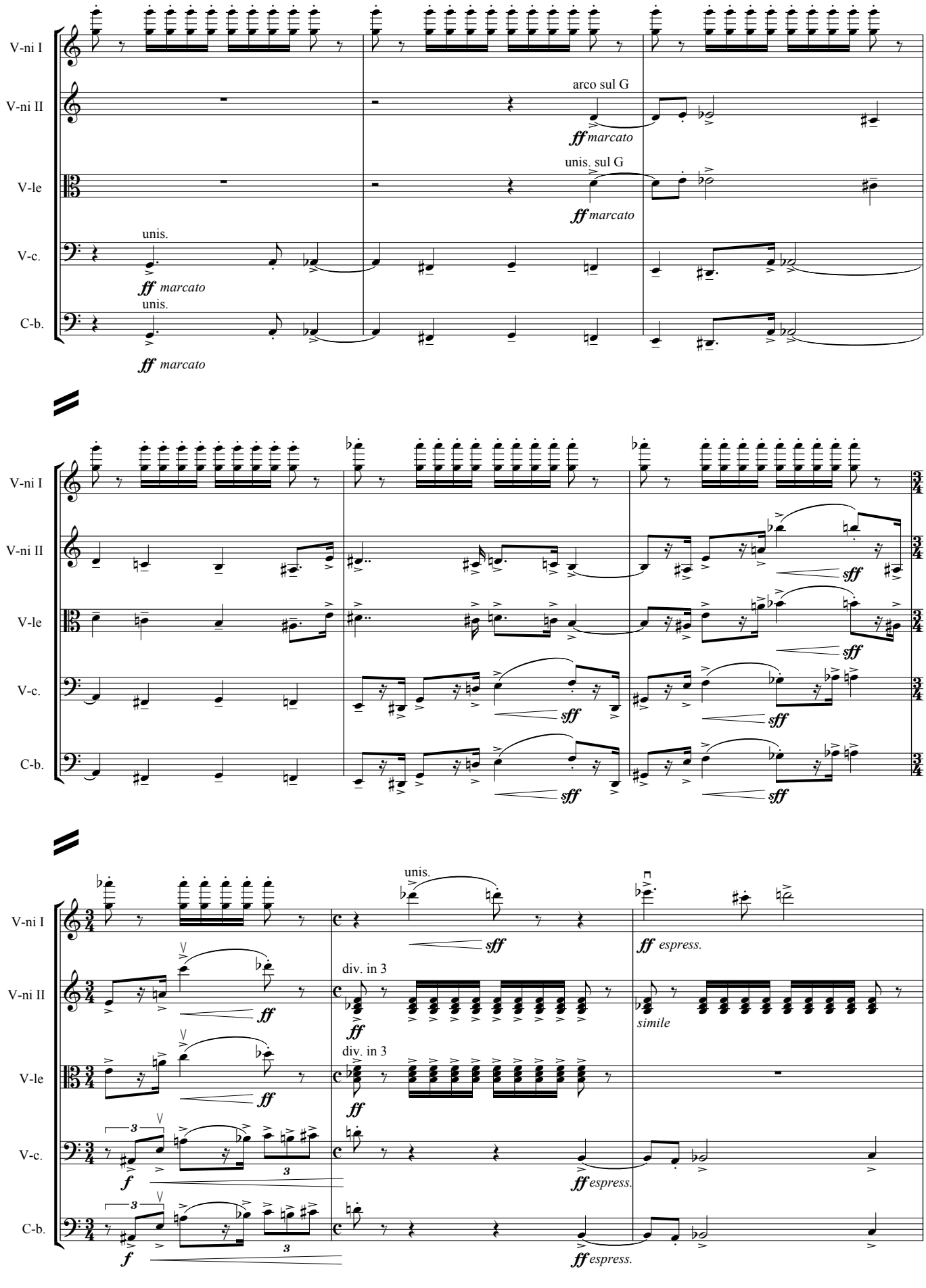
V-ni I
V-ni II
V-le
V-c.
C-b.
arco sul G
ff marcato
unis. sul G
ff marcato
unis.
ff marcato
unis.
ff marcato
sff
sff
sff
sff
sff
sff
unis.
sff
ff espress.
div. in 3
ff
simile
div. in 3
ff
f
ff espress.
f
ff espress.

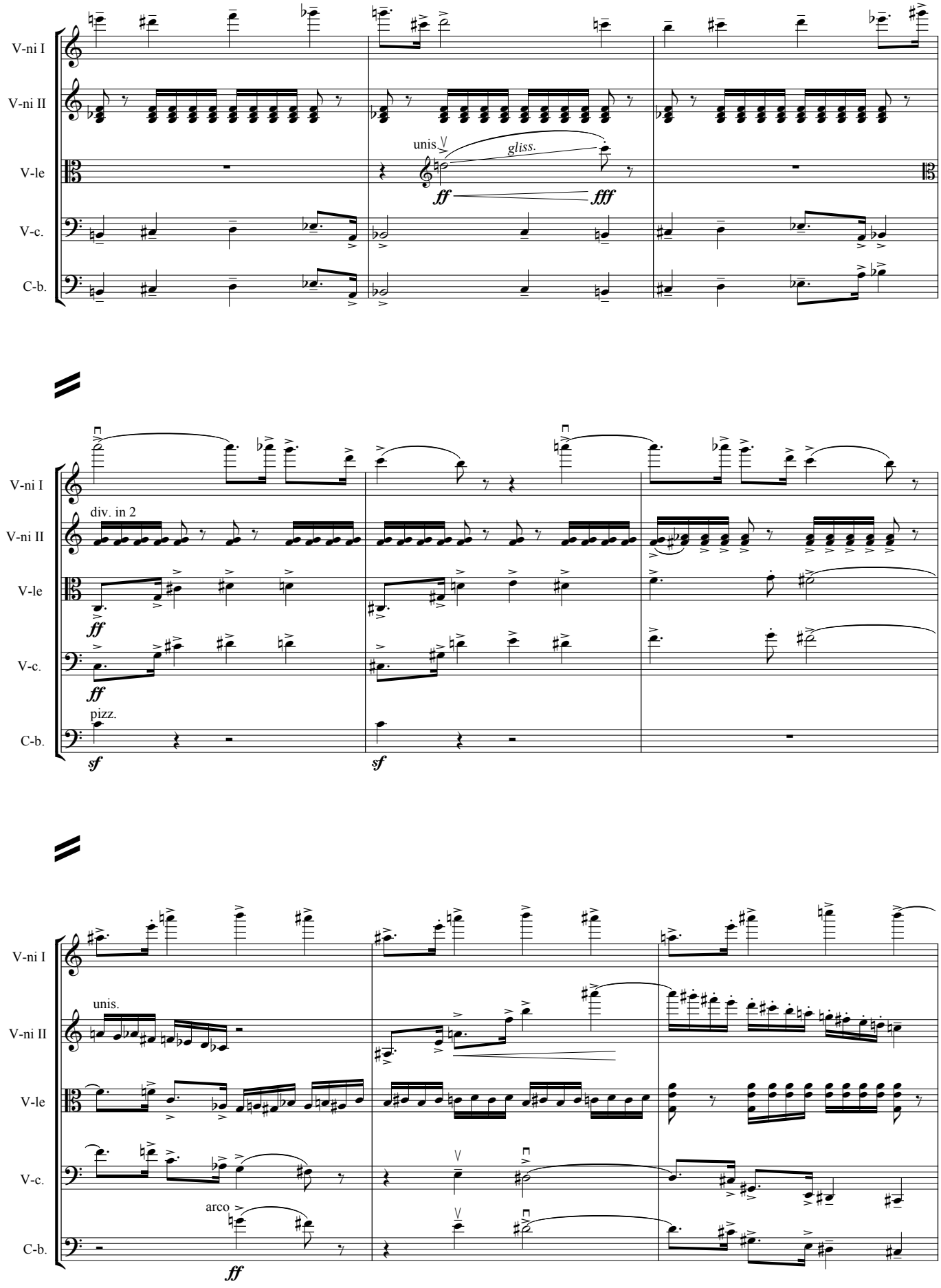
V-ni I
V-ni II
V-le
V-c.
C-b.
unis.
gliss.
ff
fff
div. in 2
ff
ff
pizz.
sf
sf
unis.
arco
ff

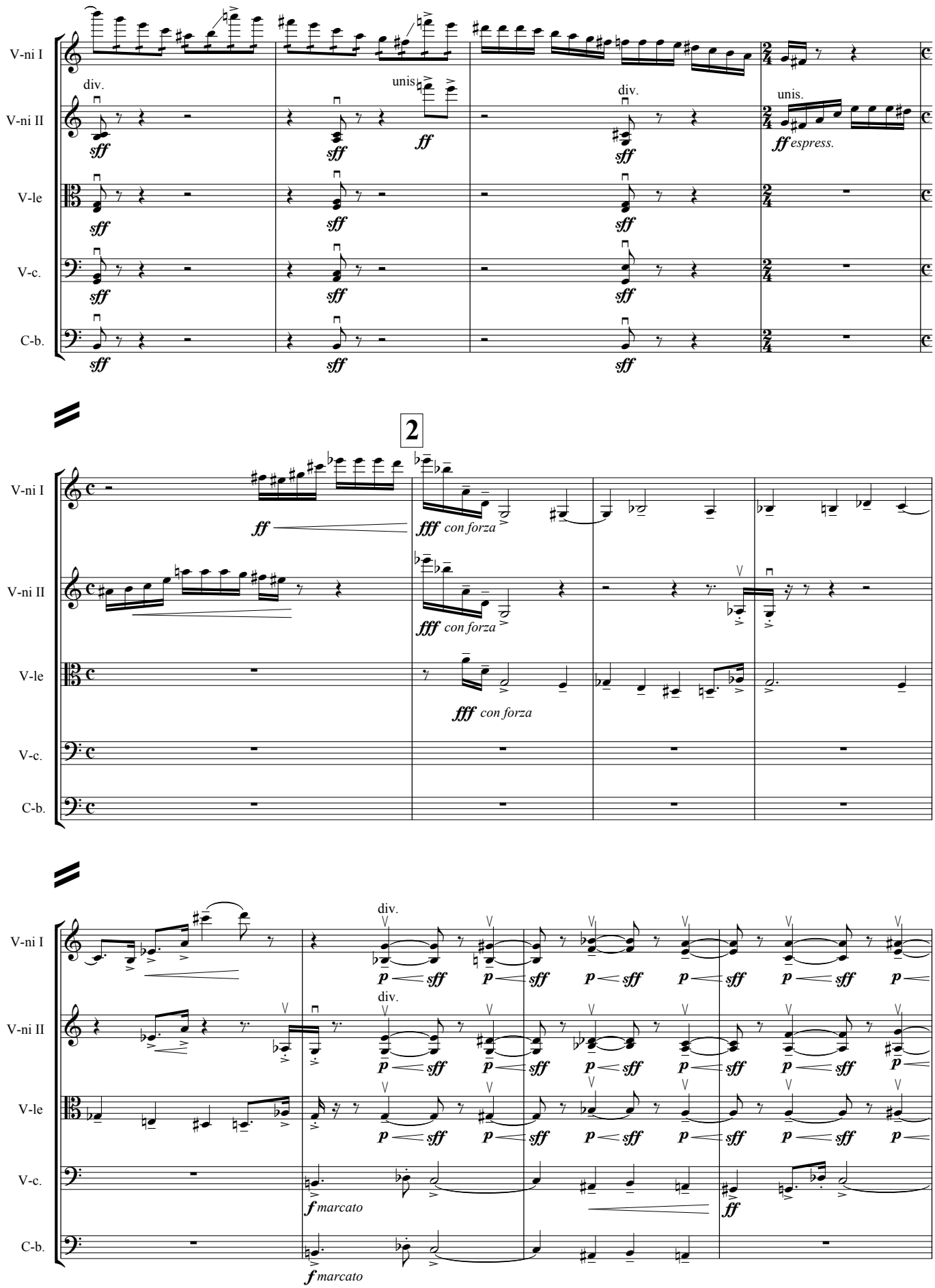
V-ni I
V-ni II
V-le
V-c.
C-b.
div.
unis.
sff
ff
ff espress.
2
fff con forza
f marcato

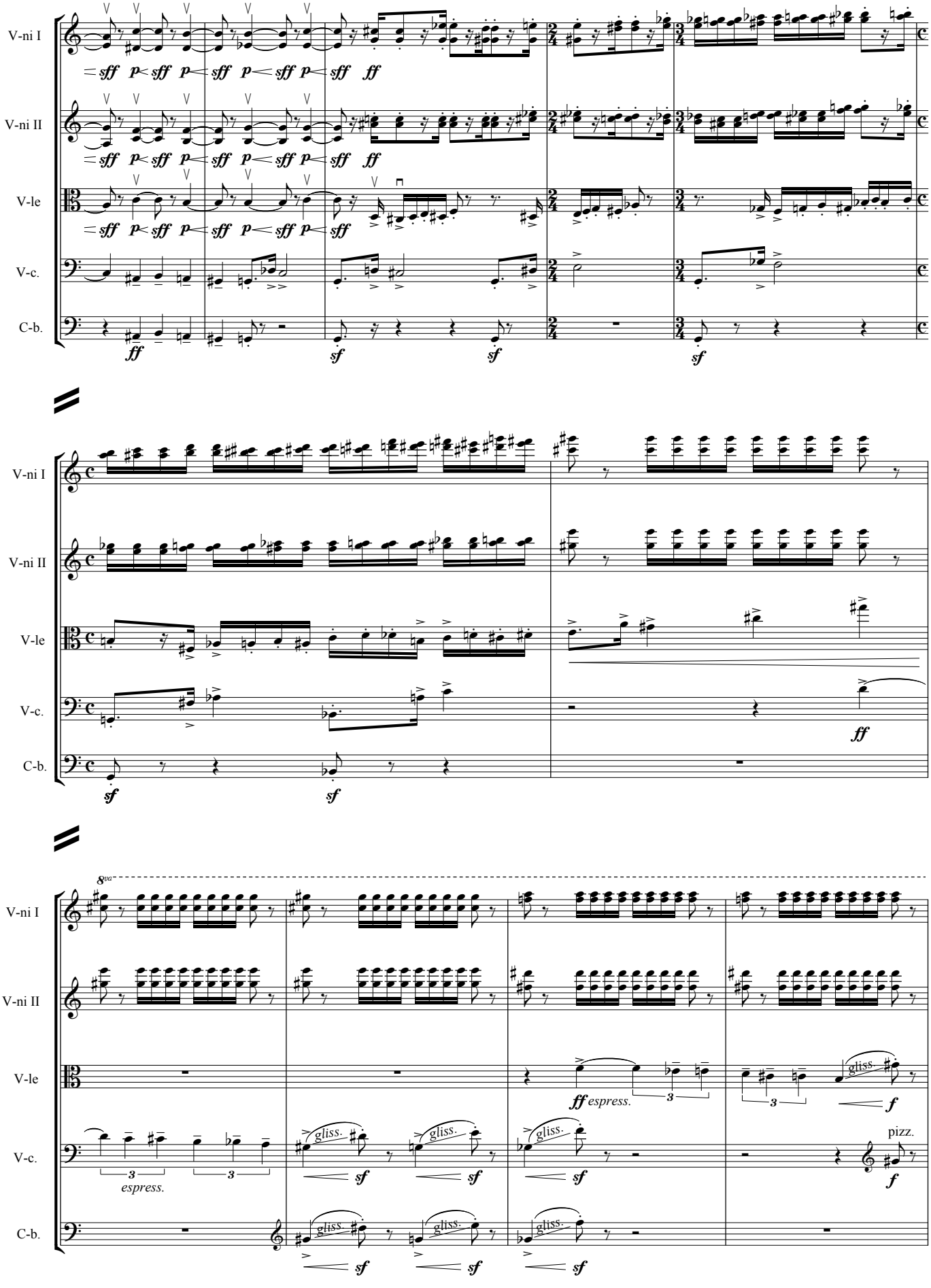
V-ni I
V-ni II
V-le
V-c.
C-b.
sff p sff p sff p sff p sff ff
ff sf sf sf
sf sf ff
8va
espress.
gliss.
ff espress.
f
pizz.

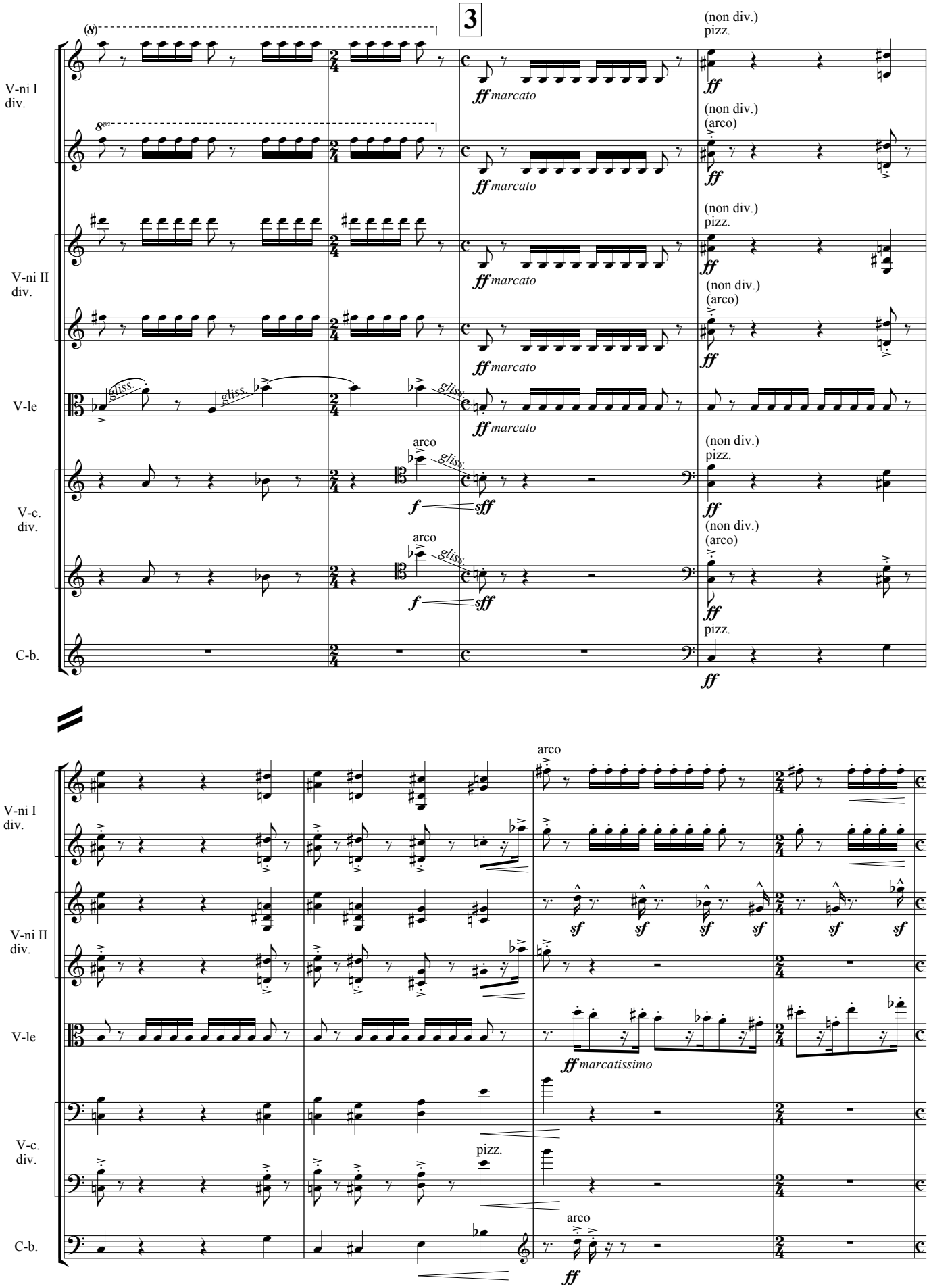
3
V-ni I div.
V-ni II div.
V-le
V-c. div.
C-b.
(8)
8va
ff marcato
(non div.)
pizz.
(non div.)
(arco)
gliss.
arco
f
sff
ff
sf
ff marcatissimo
pizz.

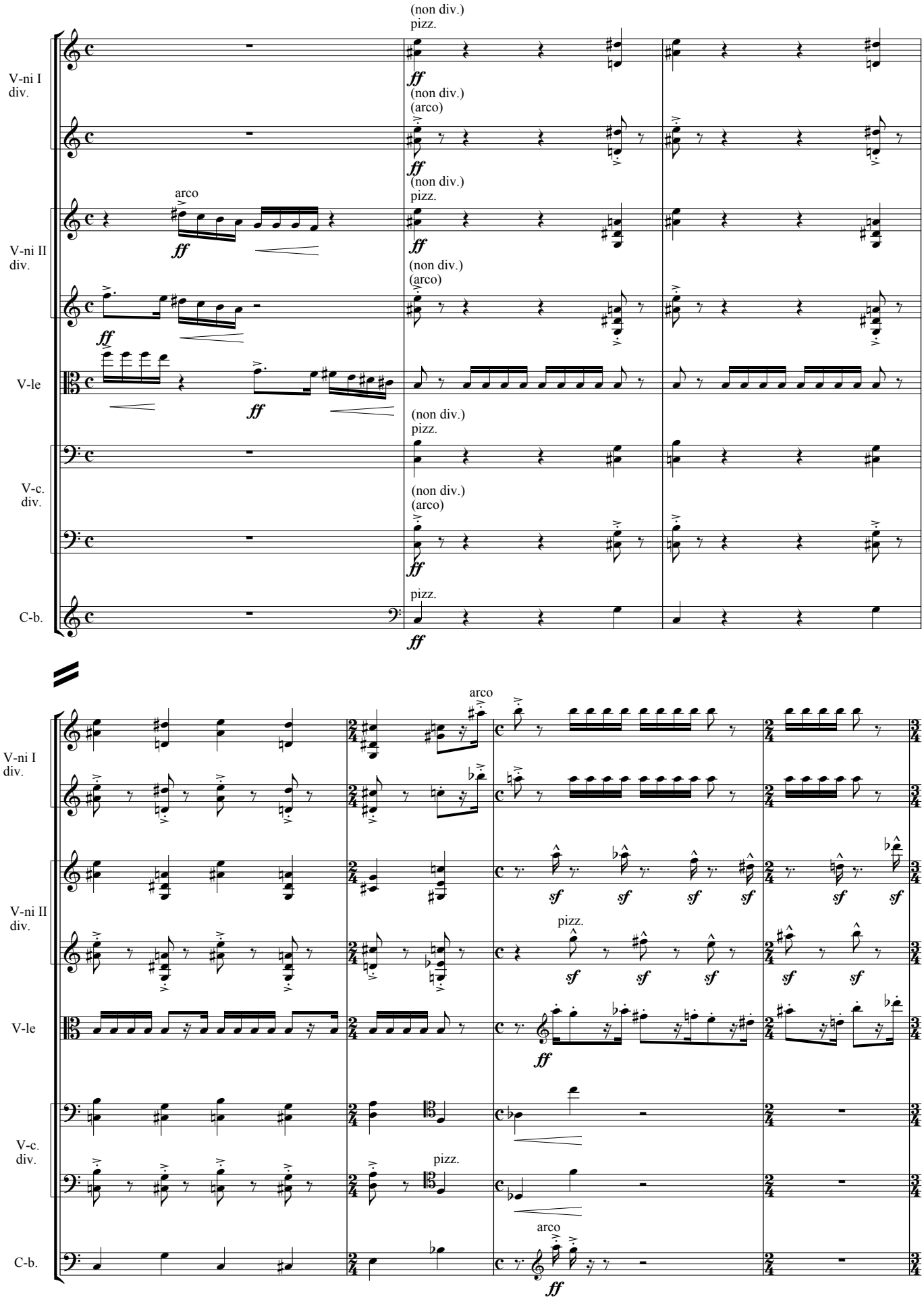
V-ni I div.
V-ni II div.
V-le
V-c. div.
C-b.
(non div.)
pizz.
(non div.)
(arco)
arco
pizz.
ff
sf

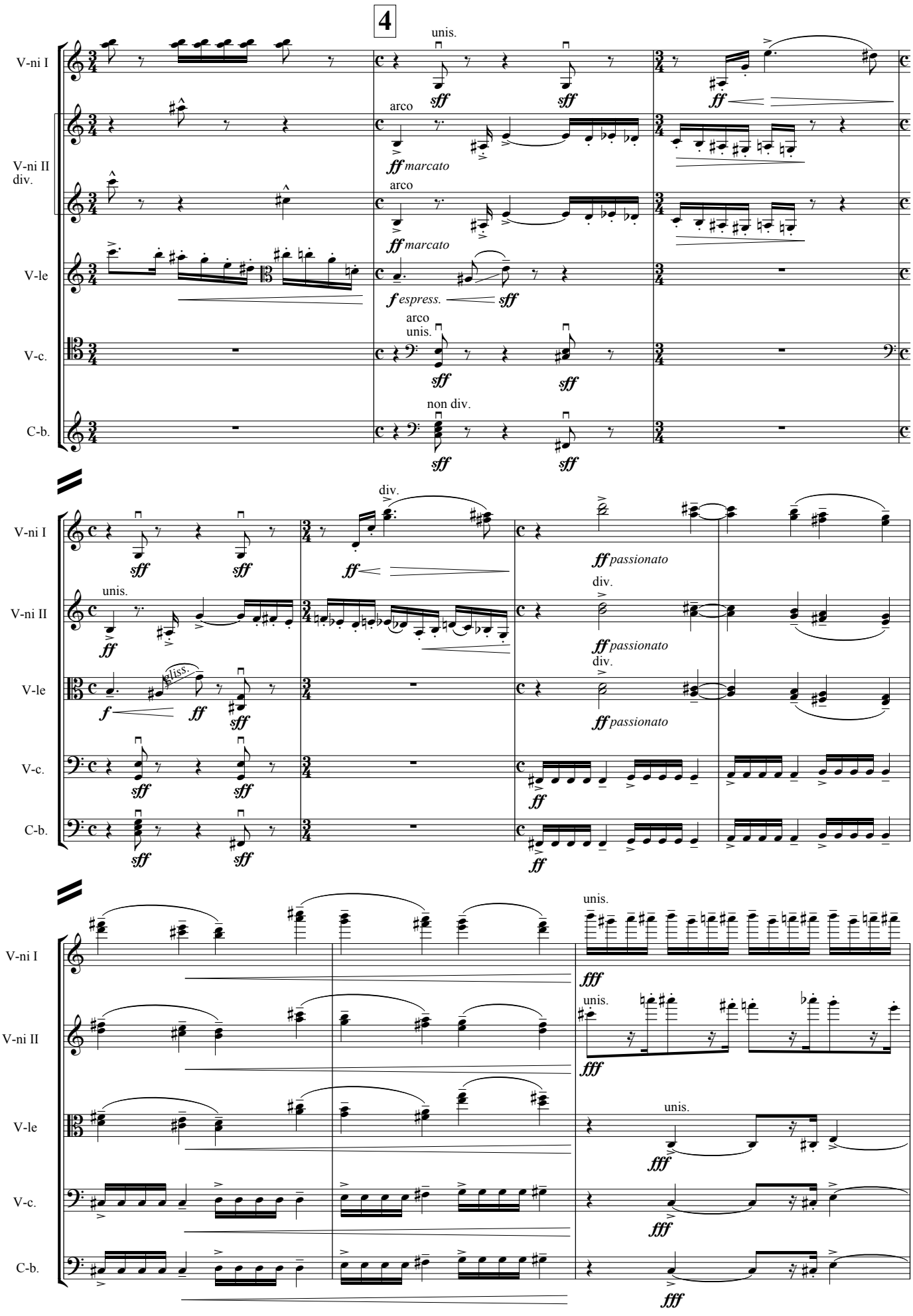
4
V-ni I
V-ni II
div.
V-le
V-c.
C-b.
unis.
arco
ff marcato
f espress.
non div.
div.
ff passionato
gliss.
fff

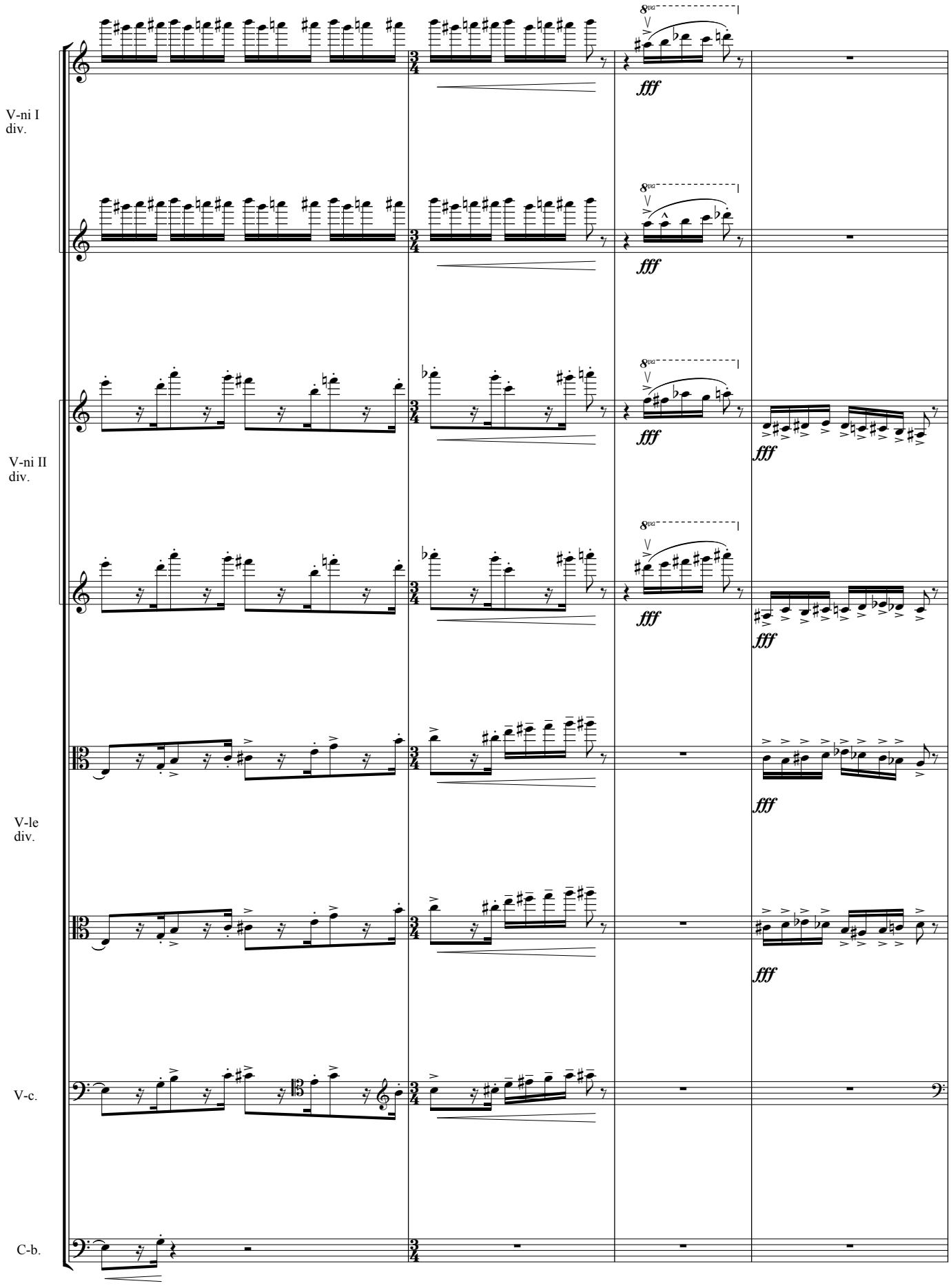
V-ni I
div.
V-ni II
div.
V-le
div.
V-c.
C-b.
8va
fff

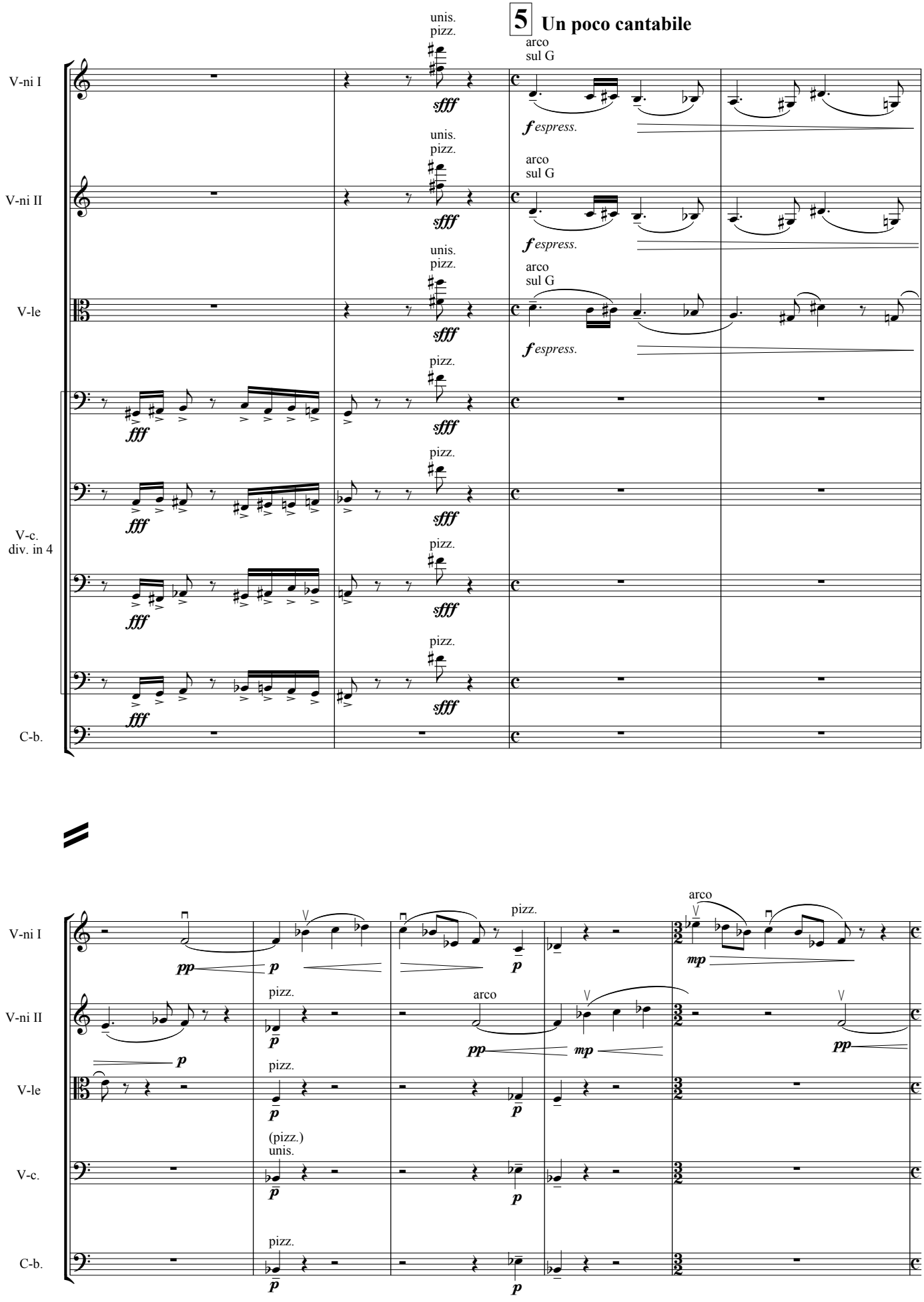
5
Un poco cantabile
V-ni I
V-ni II
V-le
V-c.
div. in 4
C-b.
unis.
pizz.
arco
sul G
sfff
fespress.
fff
(pizz.)
unis.
mp
pp
p

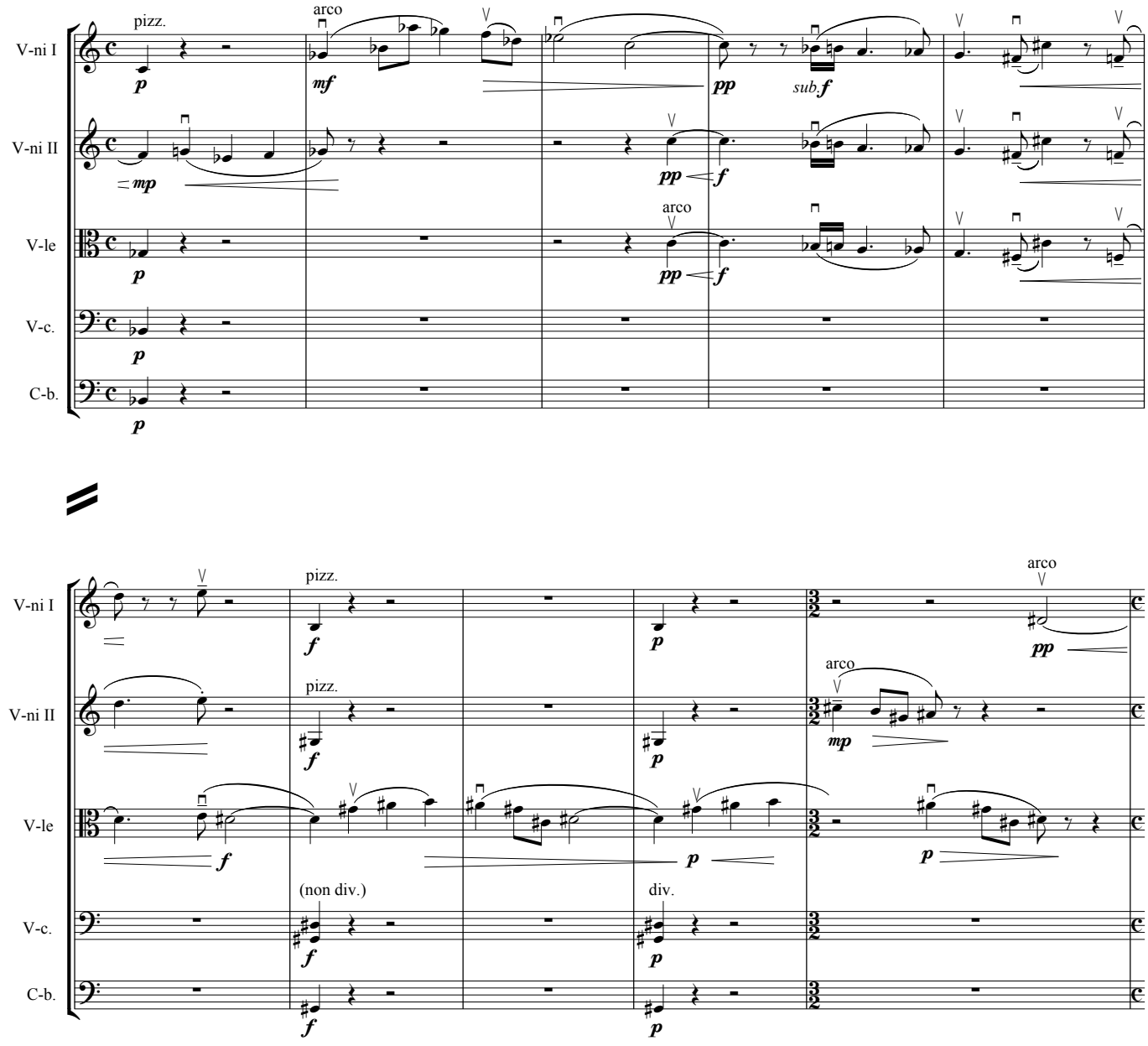
V-ni I
V-ni II
V-le
V-c.
C-b.
pizz.
arco
sub.
(non div.)
div.
poco rit.
6
A tempo
espress.
unis.

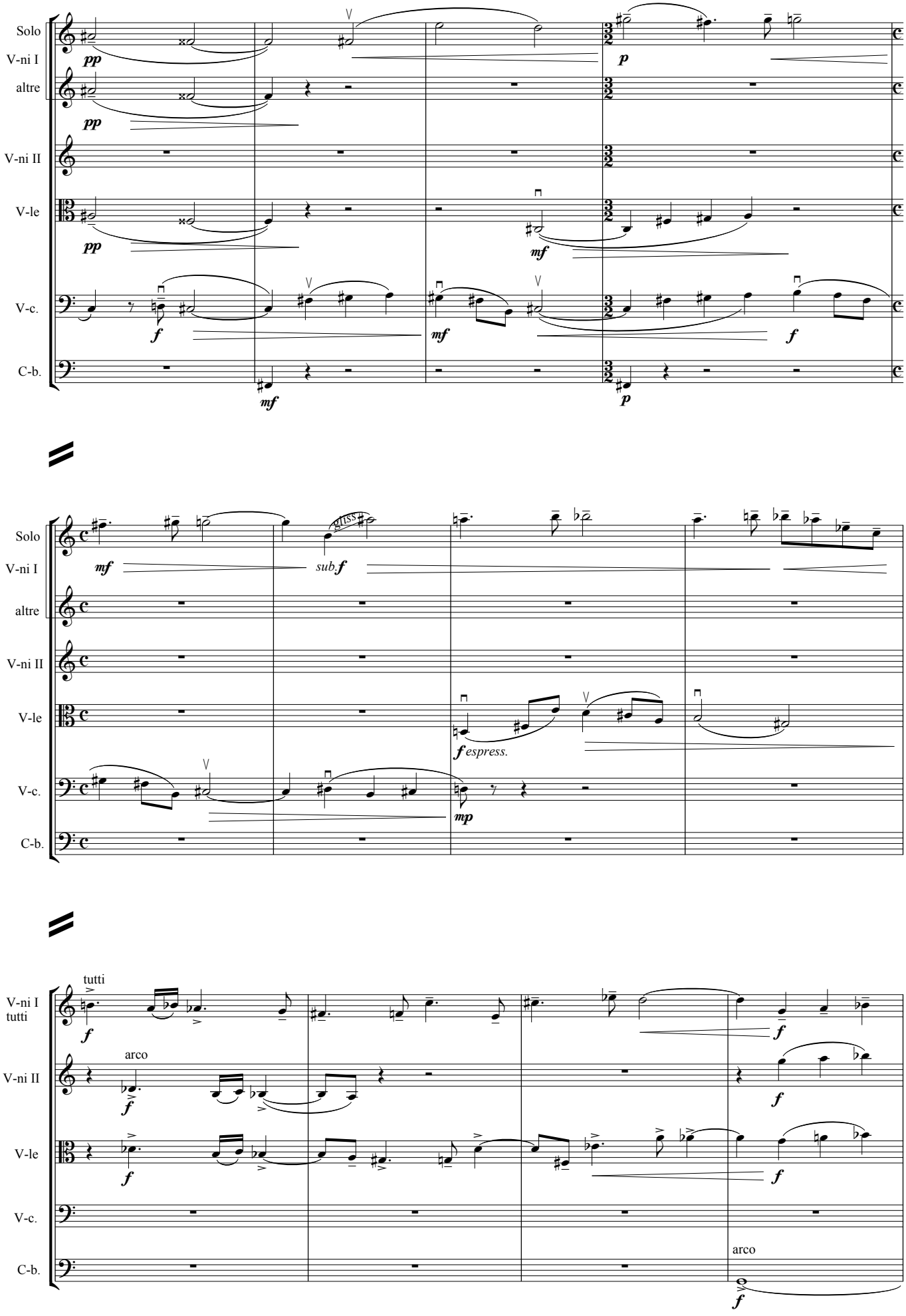
Solo
V-ni I
altre
V-ni II
V-le
V-c.
C-b.
pp
p
mf
f
gliss.
sub.f
espress.
mp
tutti
arco

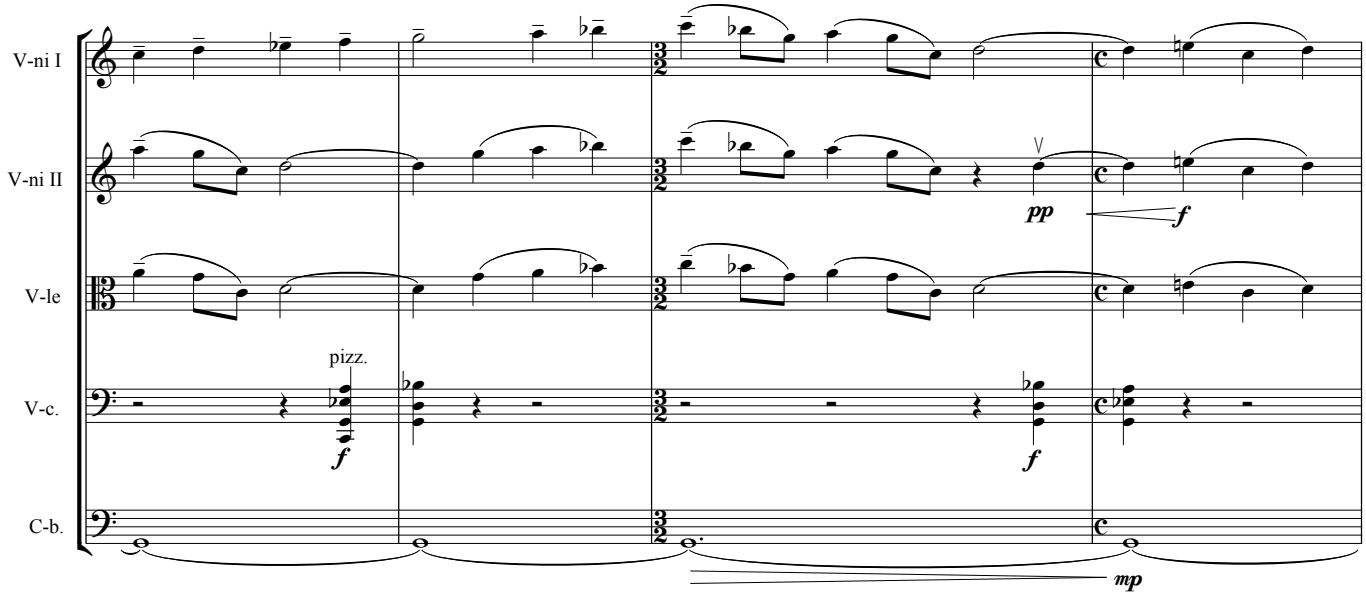
V-ni I
V-ni II
V-le
V-c.
C-b.
pizz.
pp
f
mp

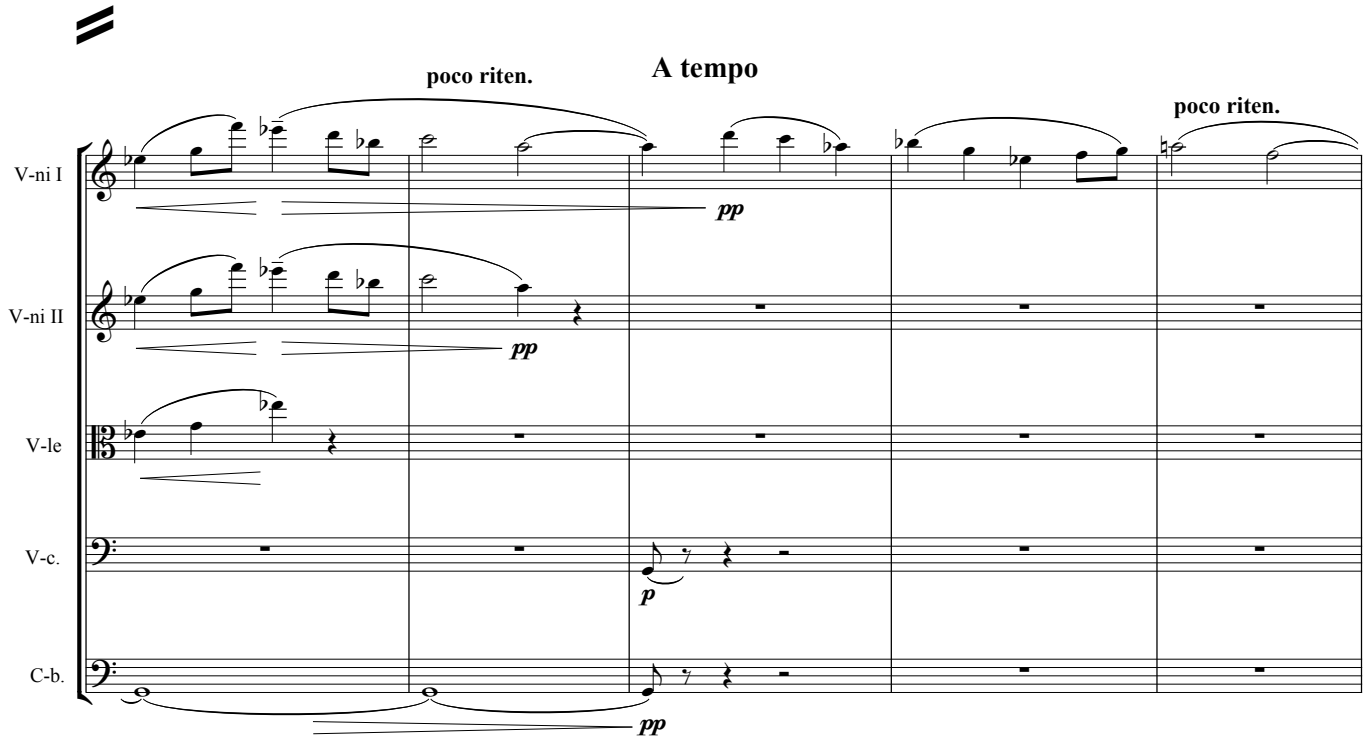
poco riten.
A tempo
poco riten.
V-ni I
V-ni II
V-le
V-c.
C-b.
pp
p

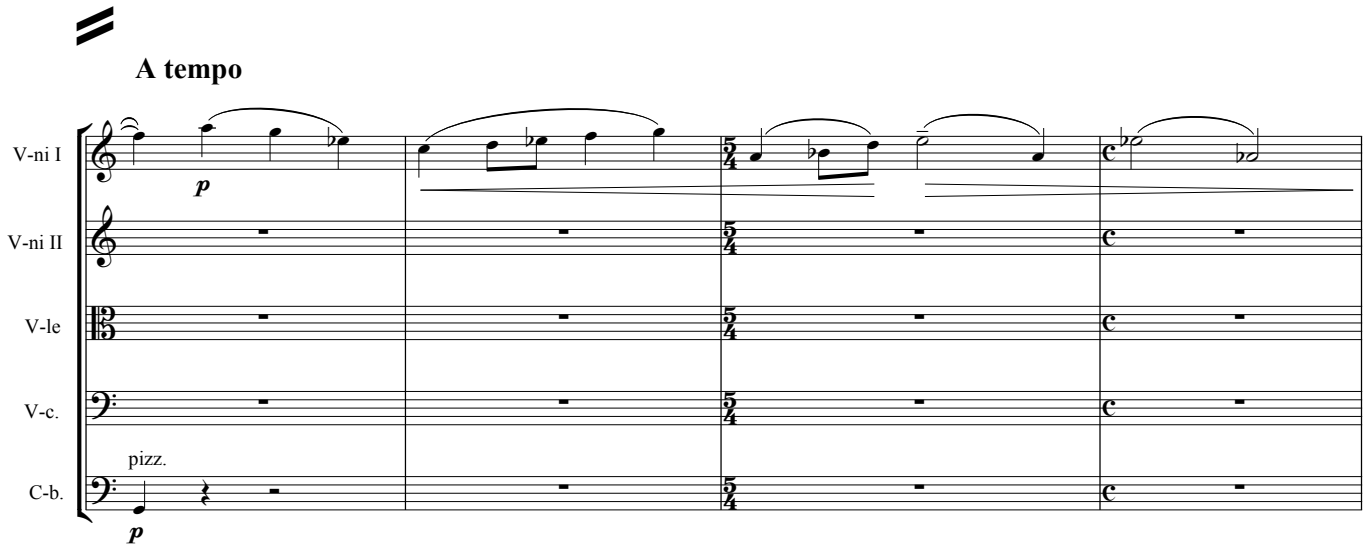
A tempo
V-ni I
V-ni II
V-le
V-c.
C-b.
pizz.
p

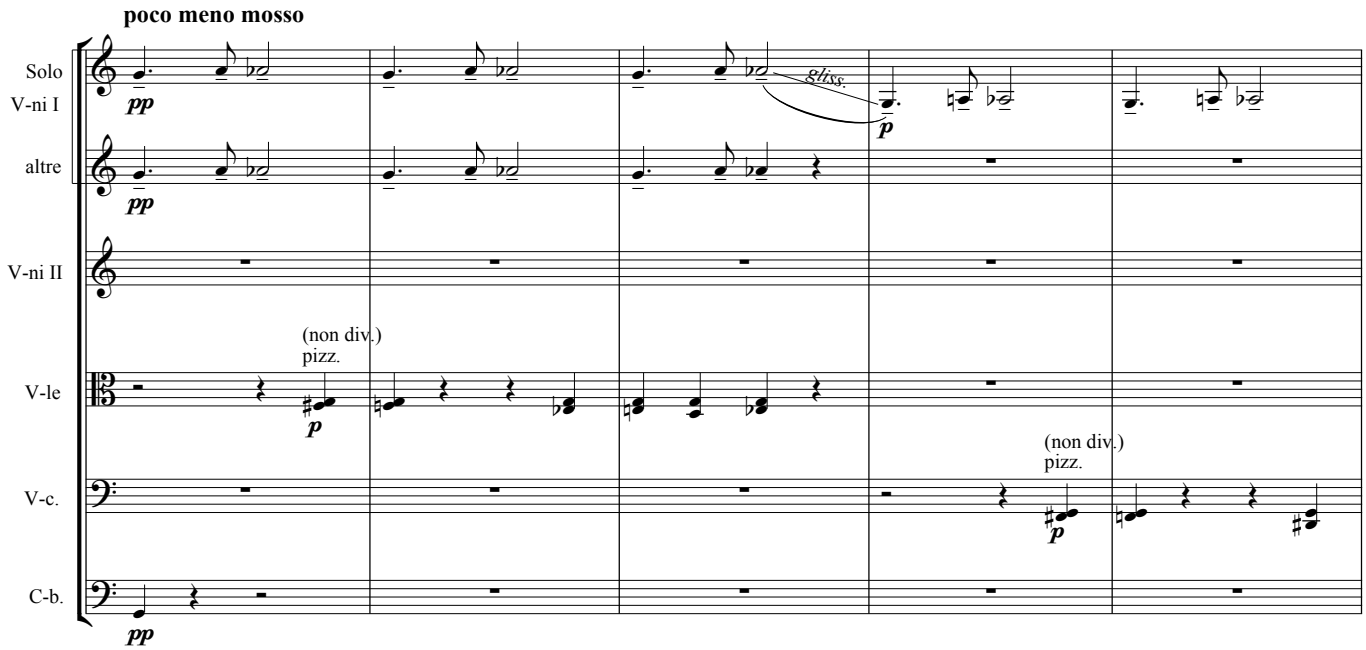
poco meno mosso
Solo
V-ni I
altre
V-ni II
V-le
V-c.
C-b.
pp
gliss.
p
(non div.)
pizz.
(non div.)
pizz.

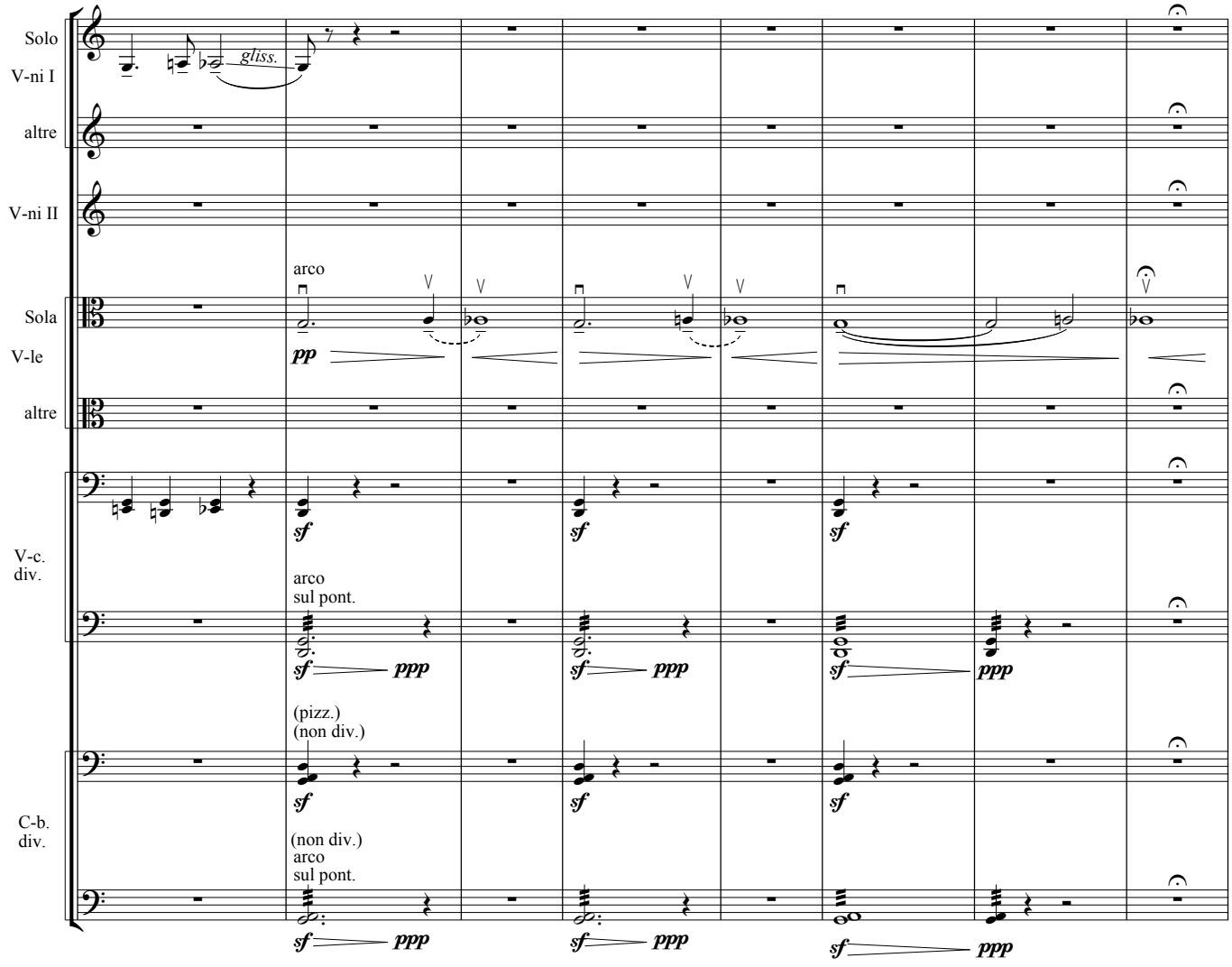
Solo
V-ni I
altre
V-ni II
Sola
V-le
altre
V-c.
div.
C-b.
div.
gliss.
arco
pp
sf
arco
sul pont.
ppp
(pizz.)
(non div.)
(non div.)
arco
sul pont.

7 **Tempo I (Allegro energico)**

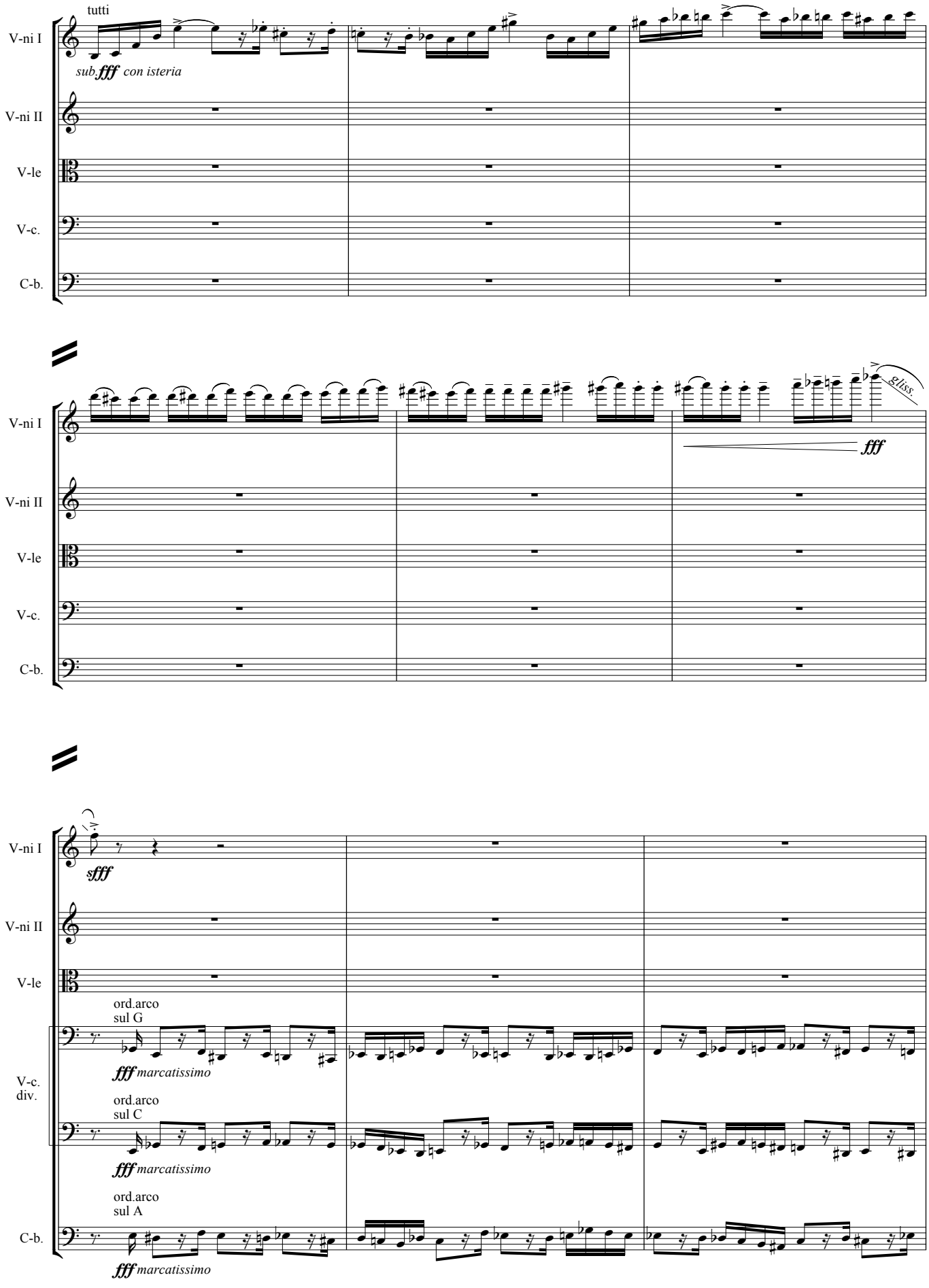

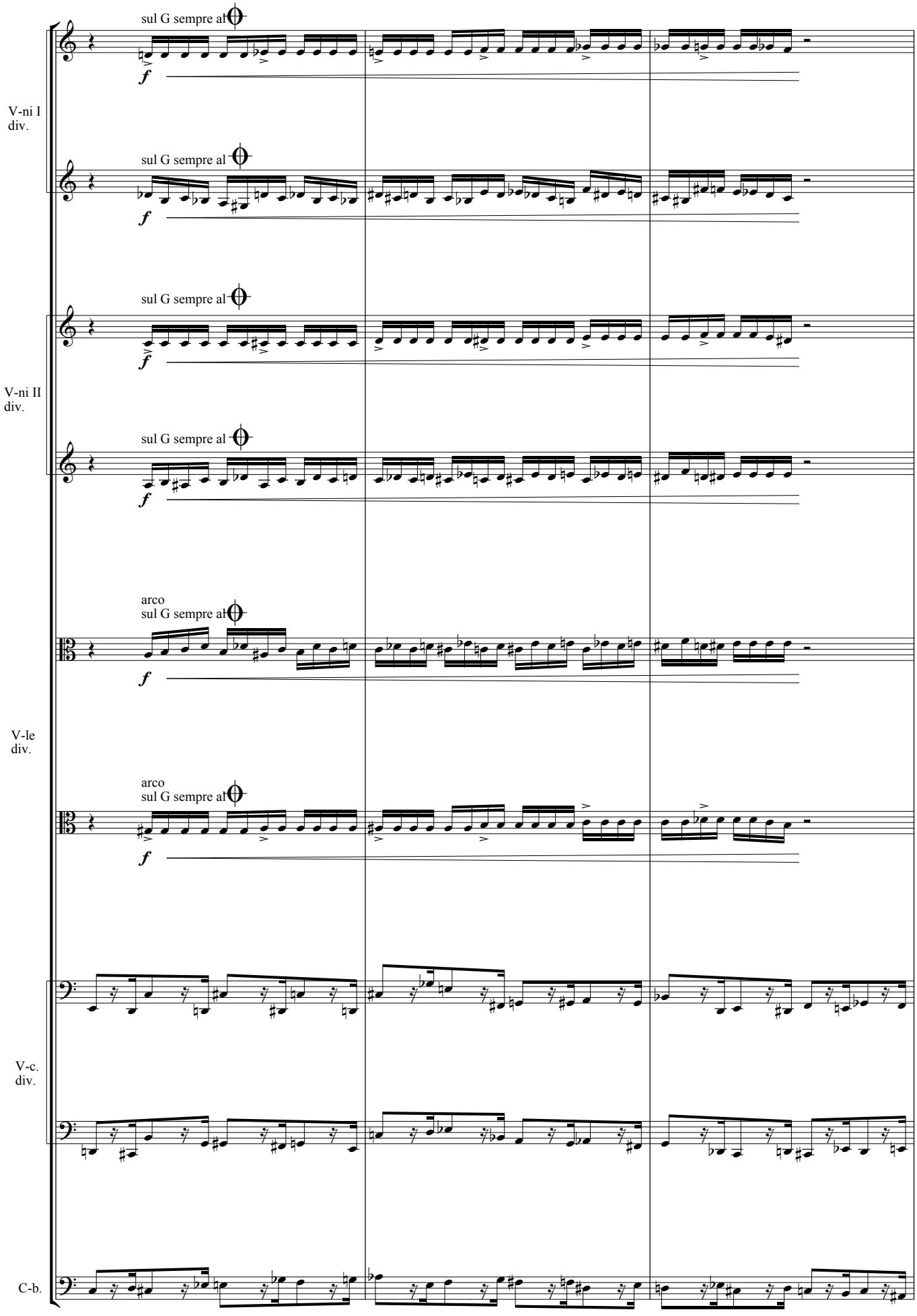
V-ni I
div.
sul G sempre al
f
sul G sempre al
f
V-ni II
div.
sul G sempre al
f
sul G sempre al
f
V-le
div.
arco
sul G sempre al
f
arco
sul G sempre al
f
V-c.
div.
C-b.

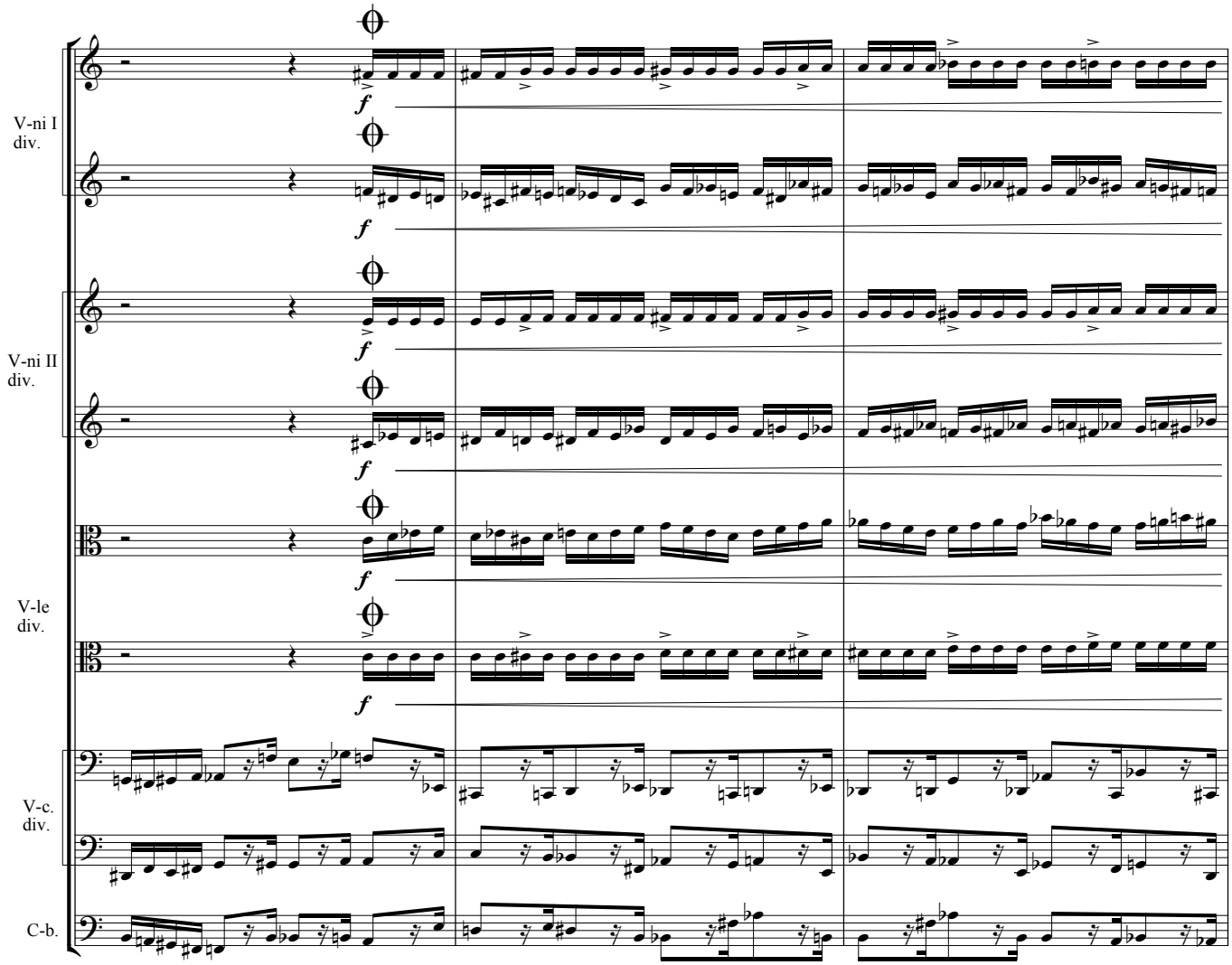
V-ni I
div.
V-ni II
div.
V-le
div.
V-c.
div.
C-b.
f

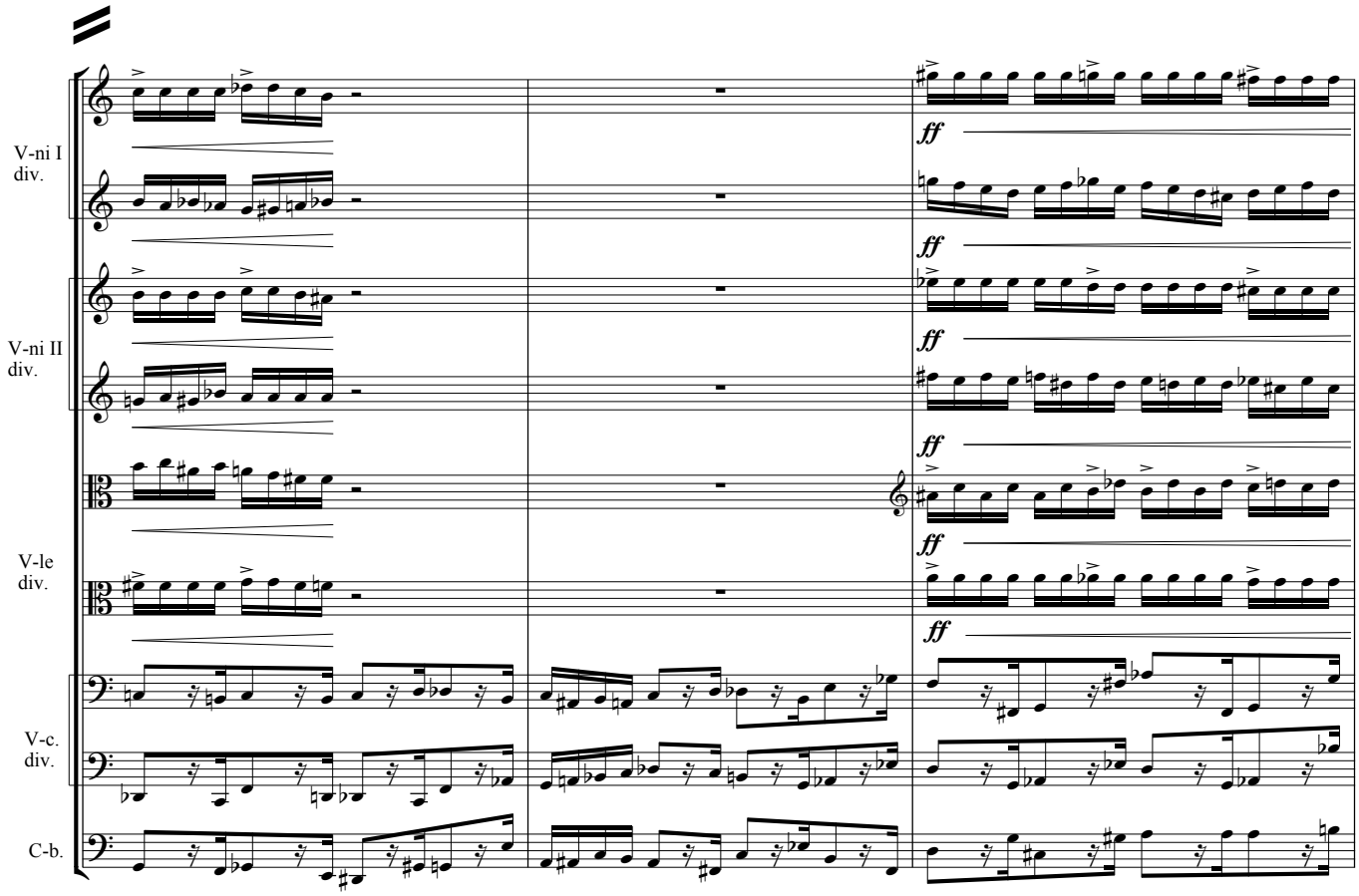
V-ni I
div.
V-ni II
div.
V-le
div.
V-c.
div.
C-b.
ff

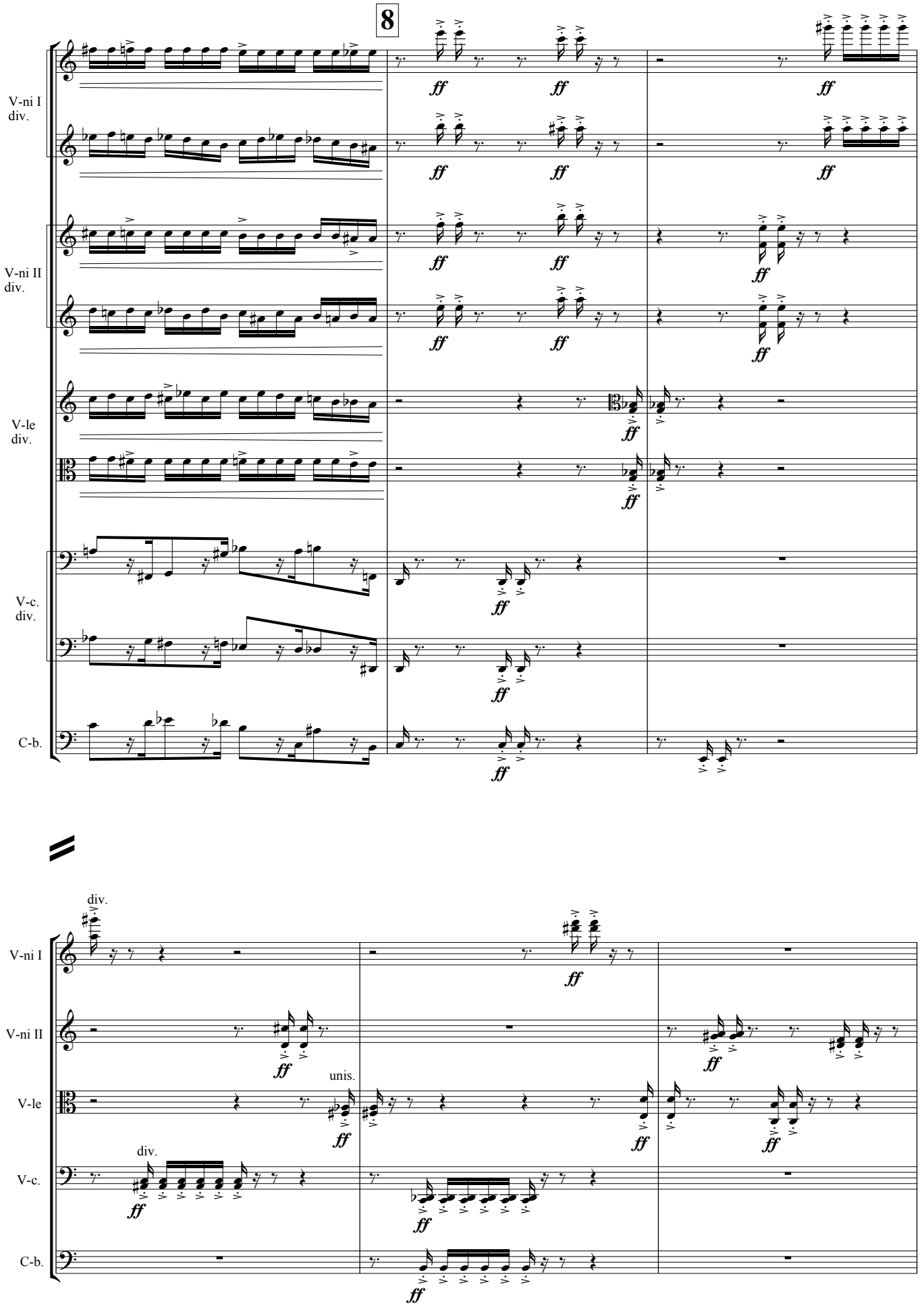
8
V-ni I
div.
V-ni II
div.
V-le
div.
V-c.
div.
C-b.
ff
div.
unis.

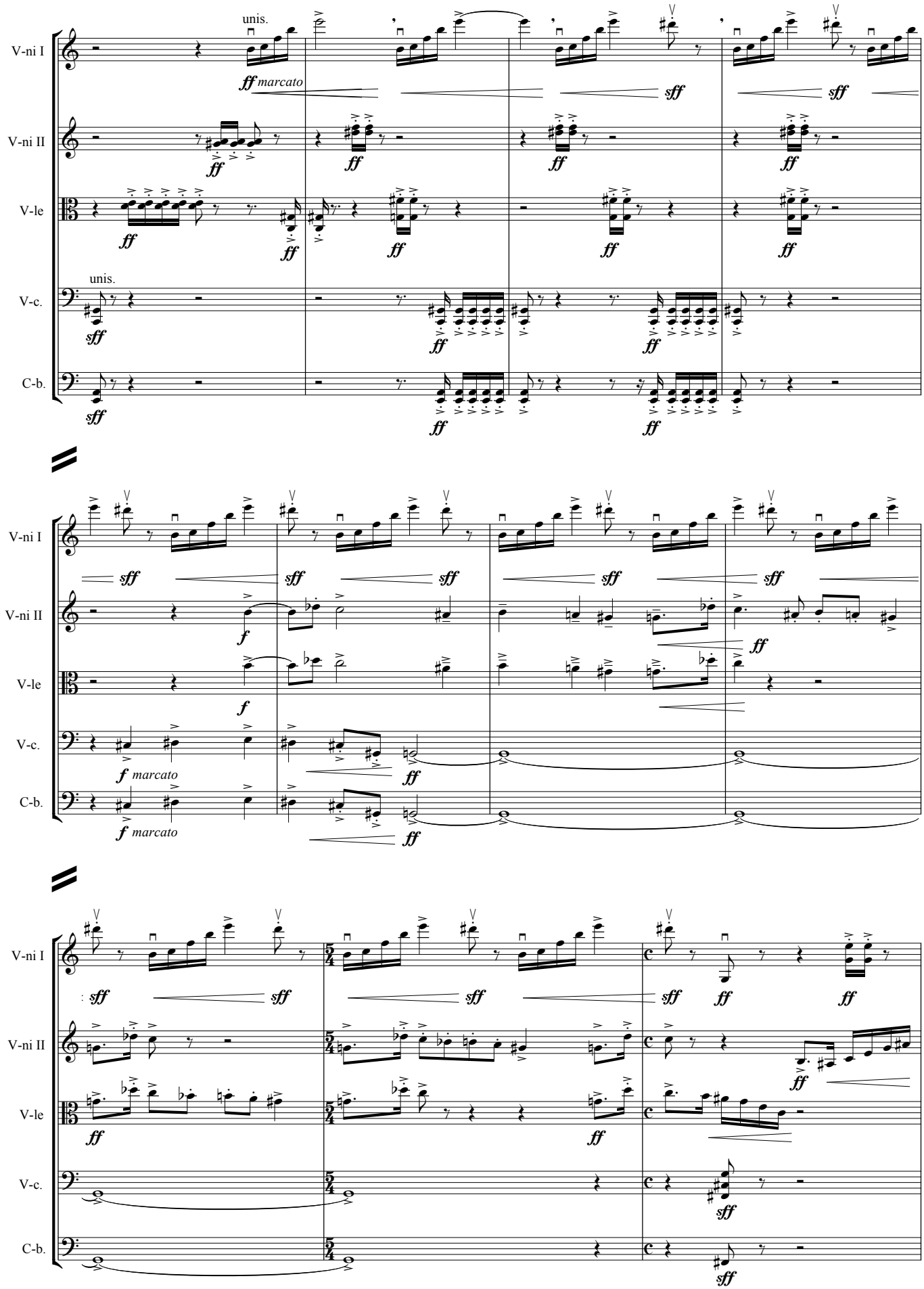
V-ni I
V-ni II
V-le
V-c.
C-b.
unis.
ff marcato
sff
ff
f
f marcato

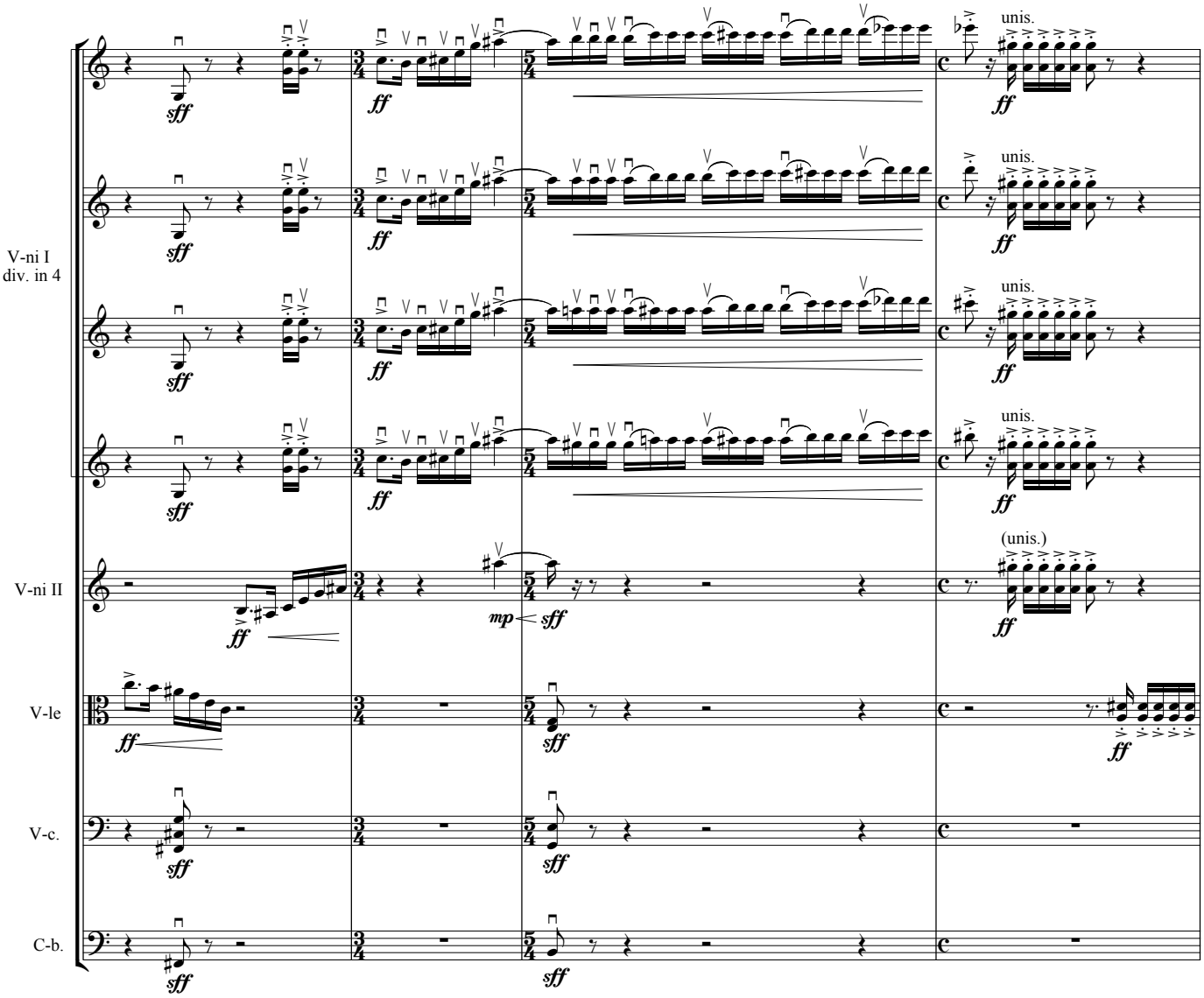
V-ni I
div. in 4
V-ni II
V-le
V-c.
C-b.
unis.
(unis.)
sff
ff
mp

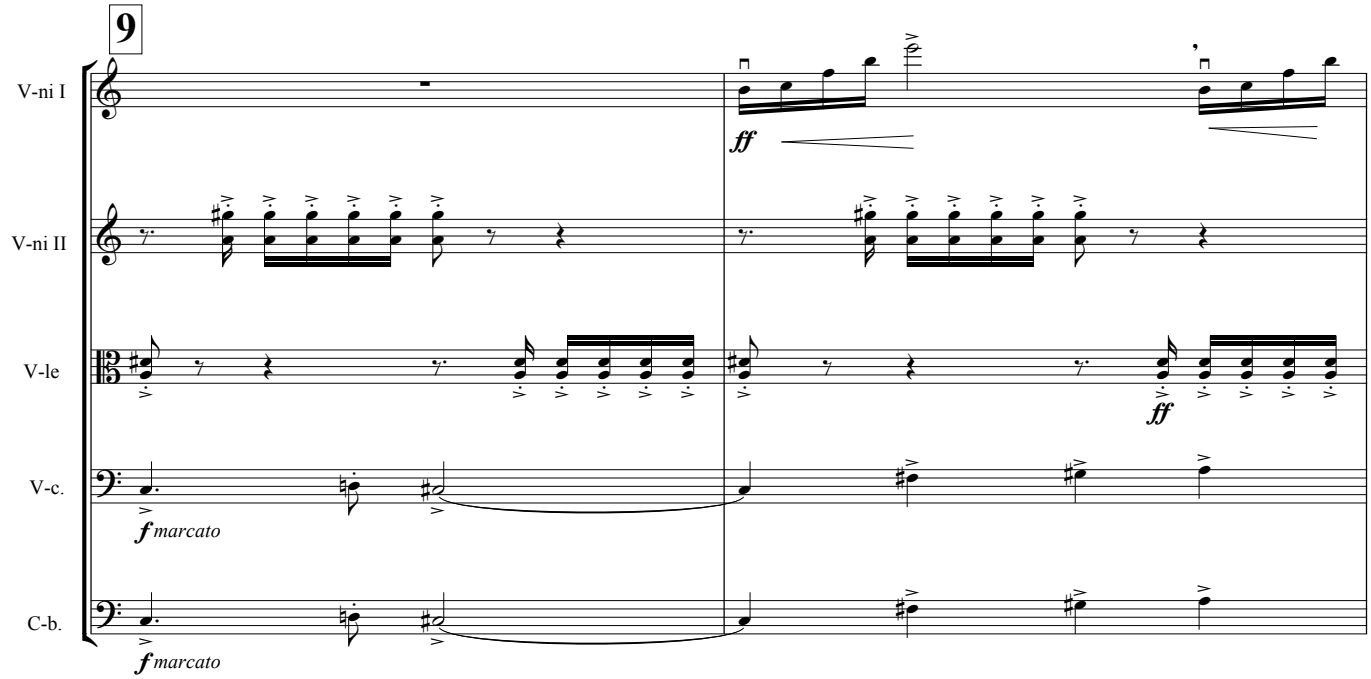
9
V-ni I
V-ni II
V-le
V-c.
C-b.
ff
f marcato

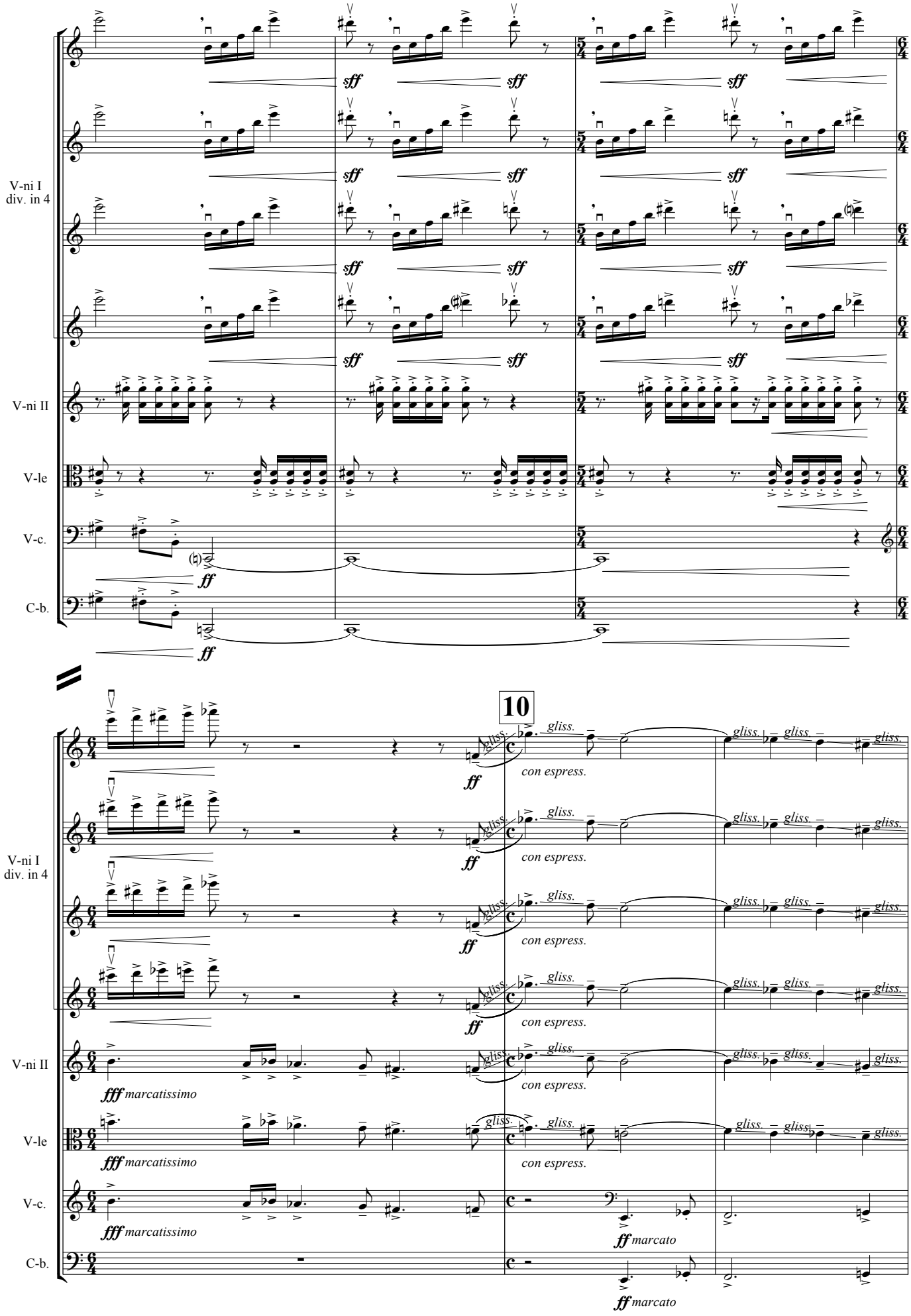
V-ni I
div. in 4
V-ni II
V-le
V-c.
C-b.
sff
ff
10
gliss.
con espress.
fff marcatissimo
ff marcato

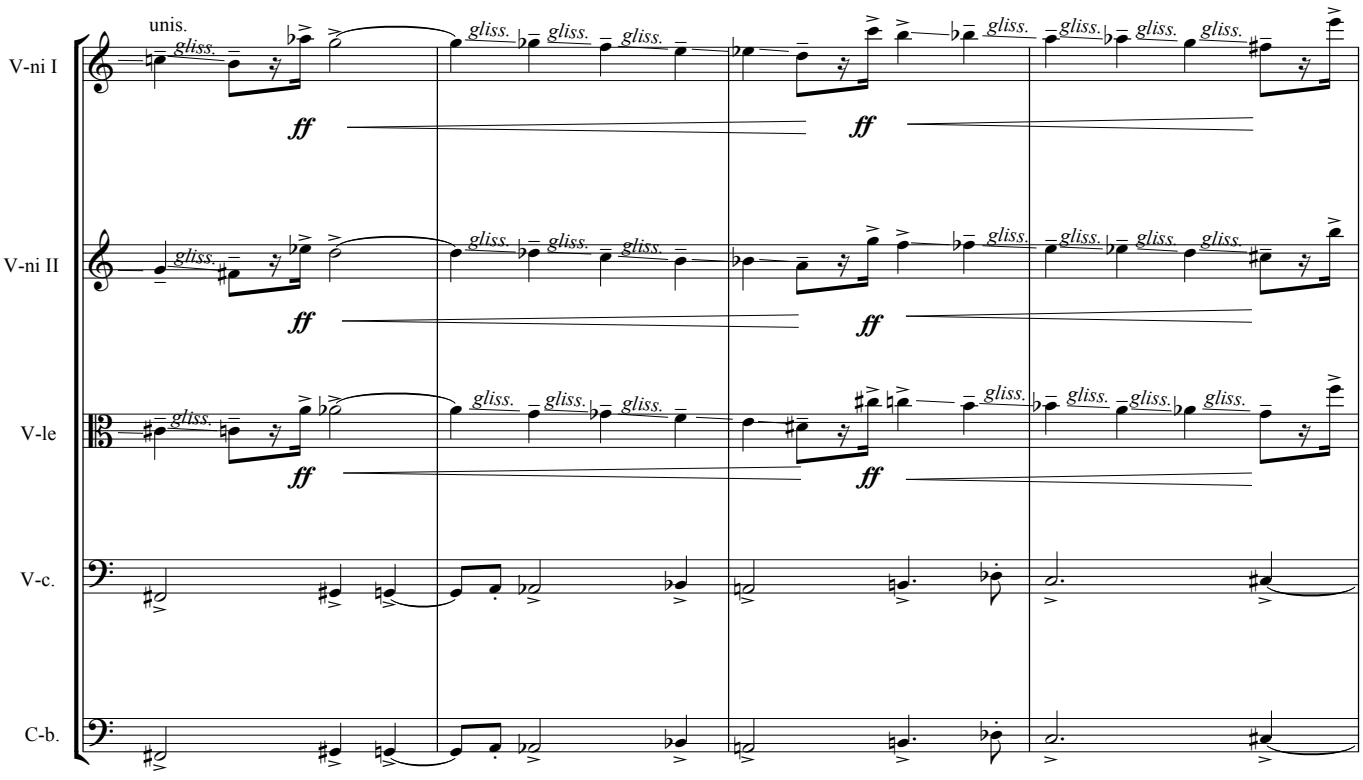
unis.
V-ni I
V-ni II
V-le
V-c.
C-b.
gliss.
ff

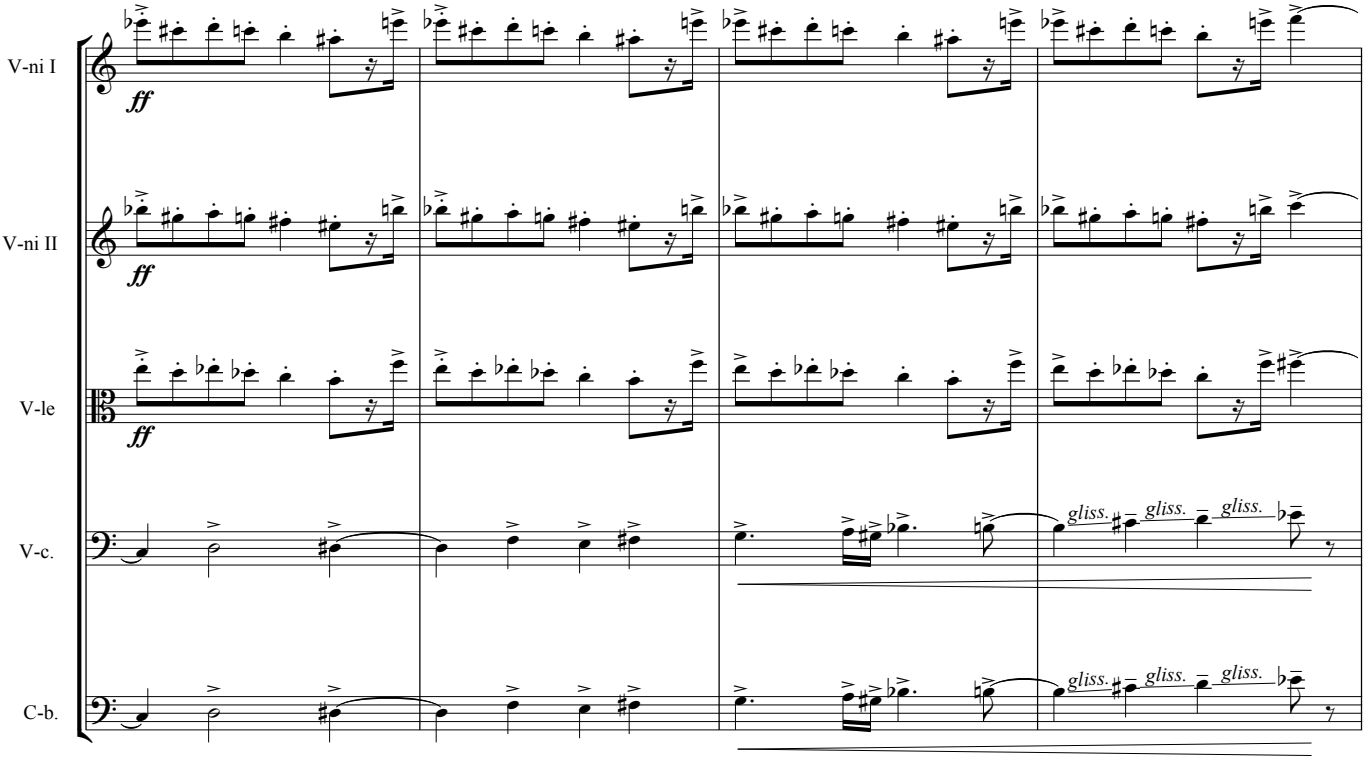
V-ni I
V-ni II
V-le
V-c.
C-b.
ff
gliss.

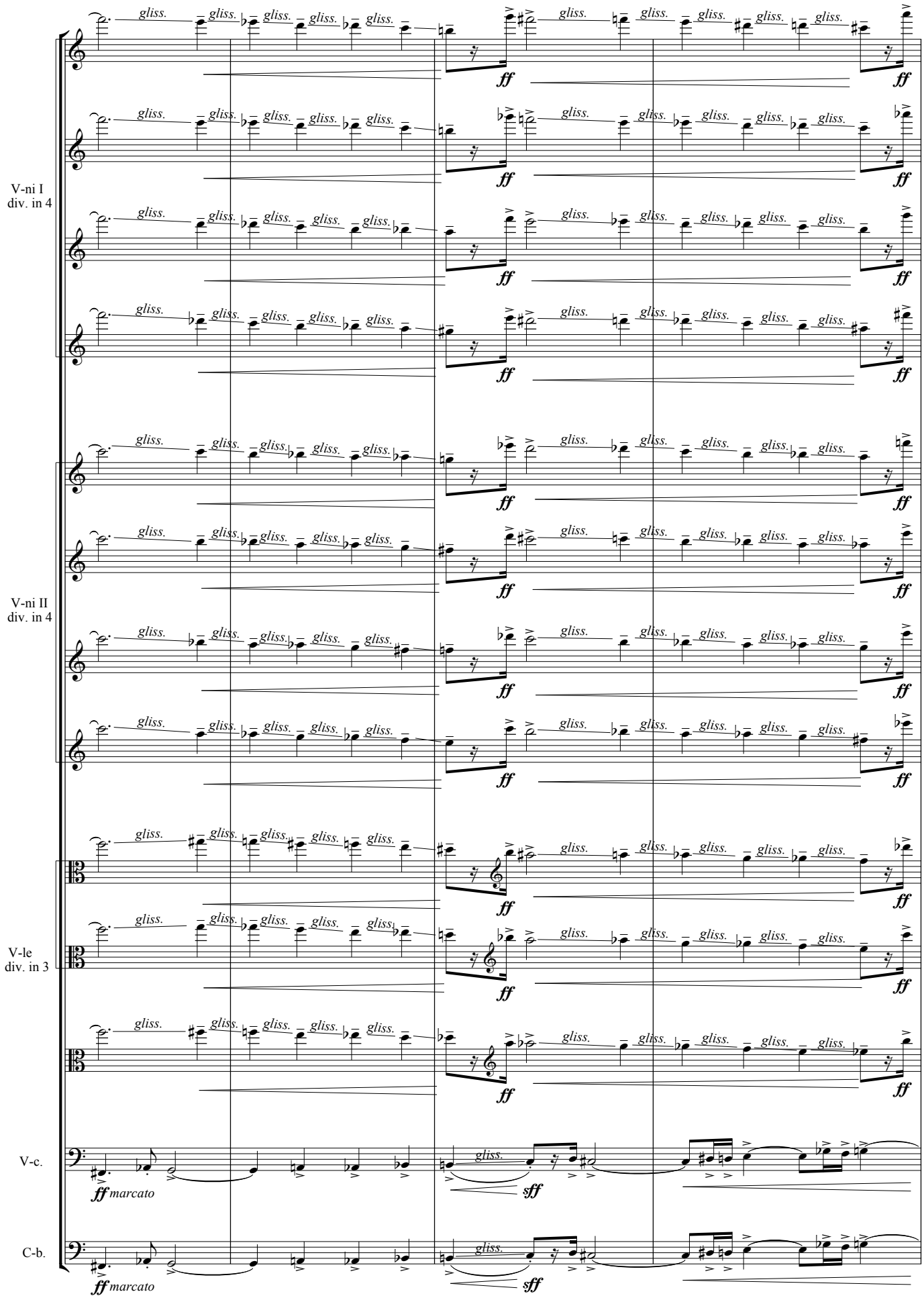
V-ni I
div. in 4
V-ni II
div. in 4
V-le
div. in 3
V-c.
C-b.
gliss.
ff
ff marcato
sff

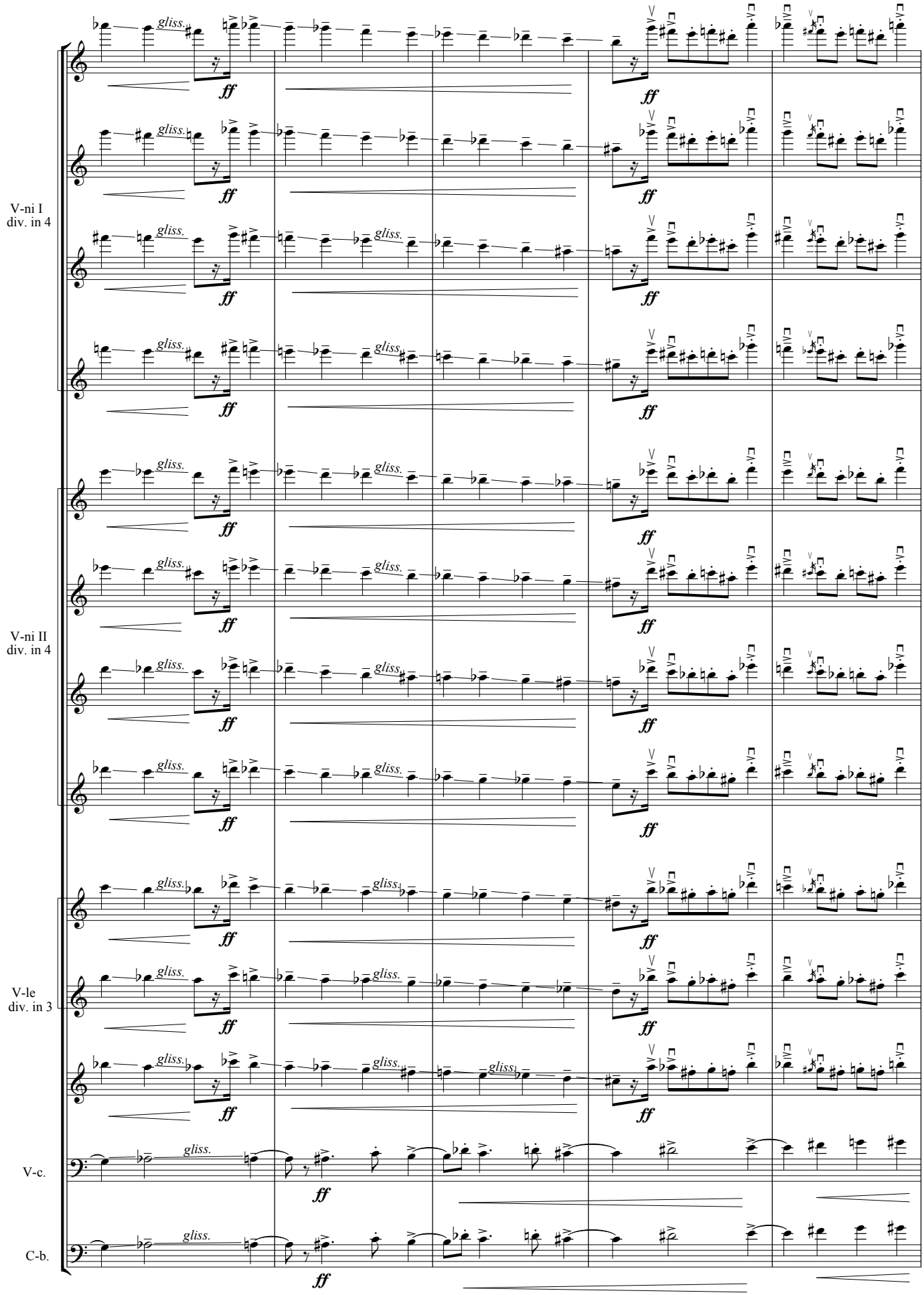
V-ni I
div. in 4
V-ni II
div. in 4
V-le
div. in 3
V-c.
C-b.
gliss.
ff

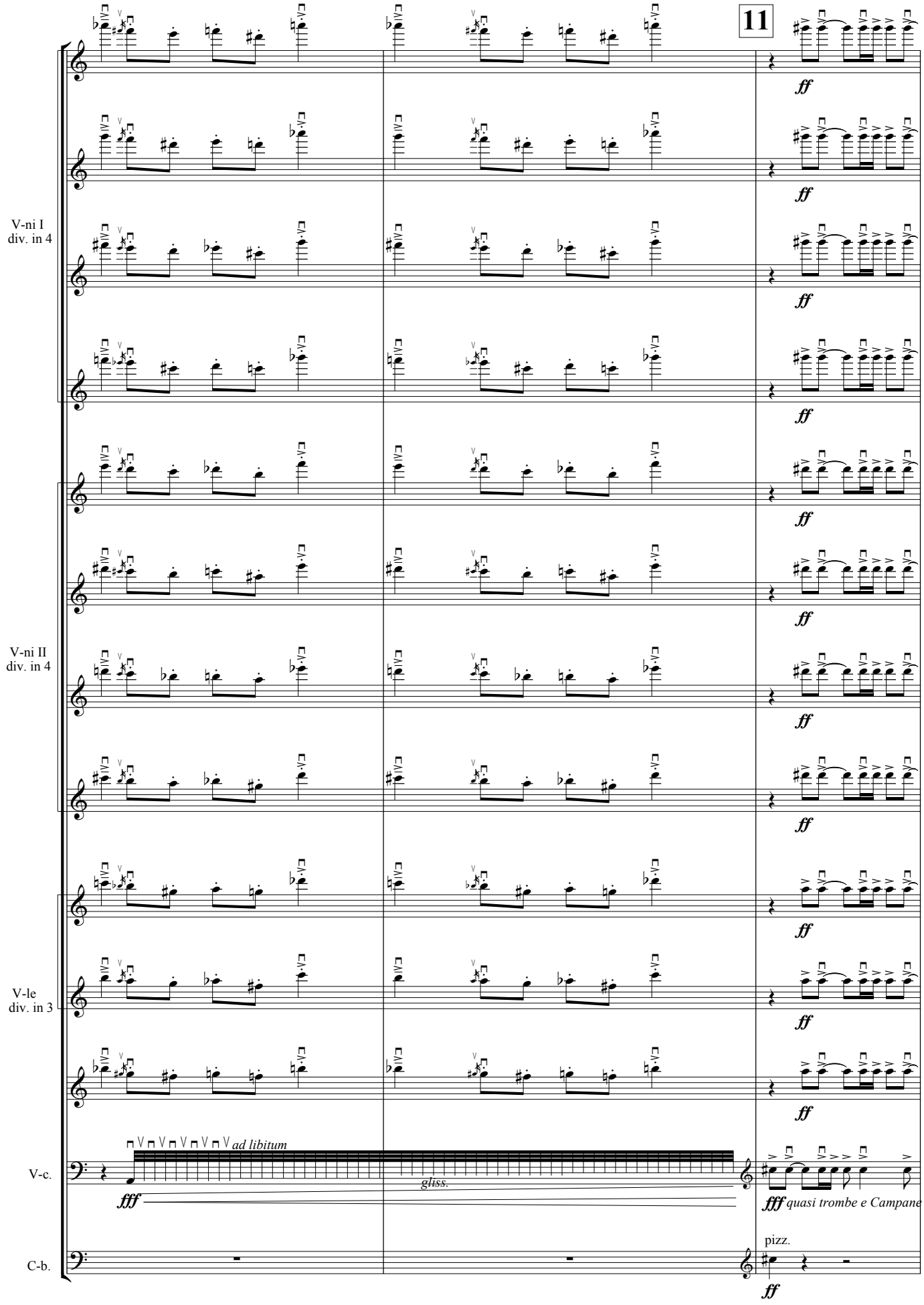
11
V-ni I
div. in 4
V-ni II
div. in 4
V-le
div. in 3
V-c.
C-b.
ff
ad libitum
fff
gliss.
fff quasi trombe e Campane
pizz.
ff

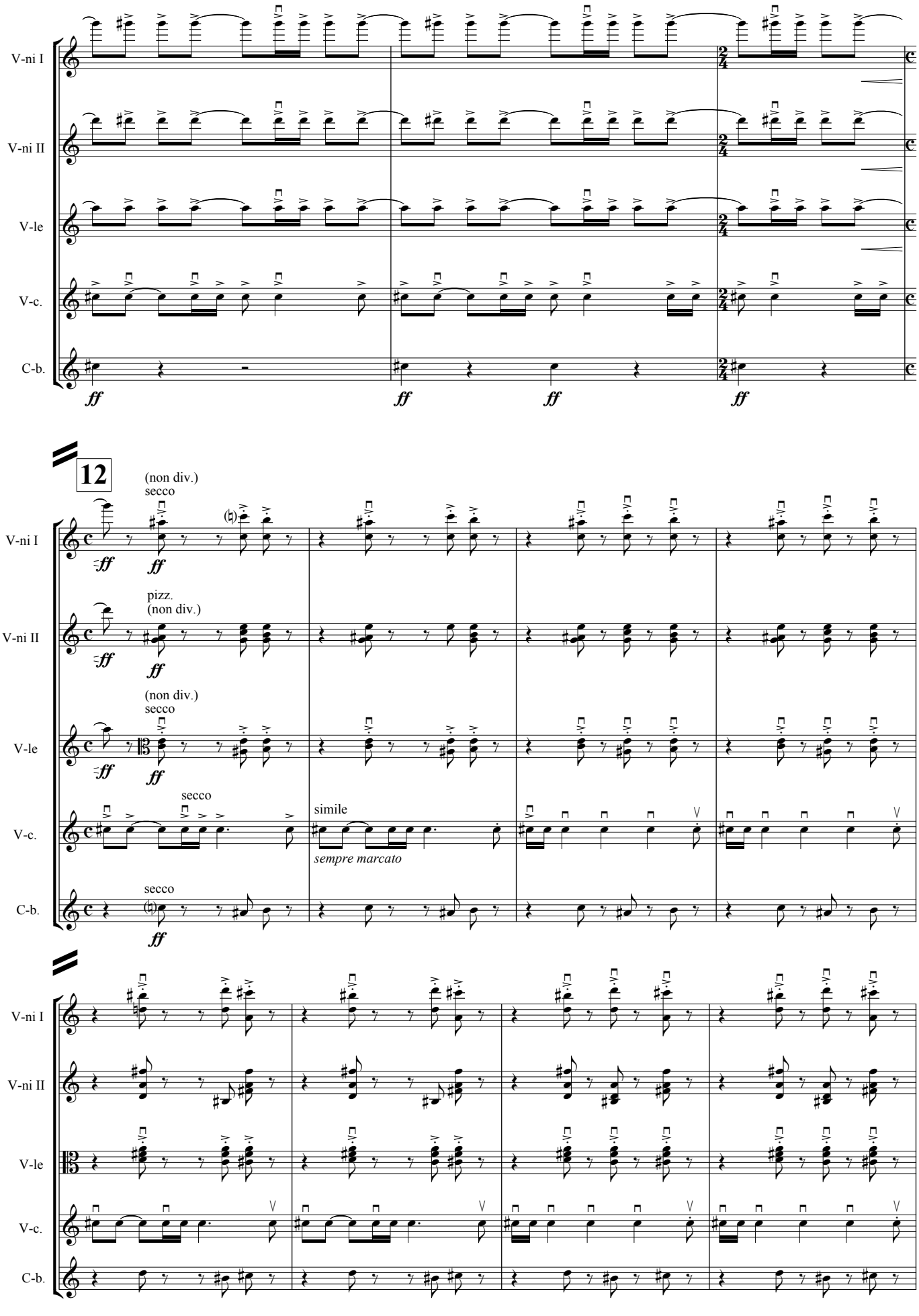
V-ni I
V-ni II
V-le
V-c.
C-b.
ff
12
(non div.)
secco
pizz.
(non div.)
secco
secco
simile
sempre marcato
secco

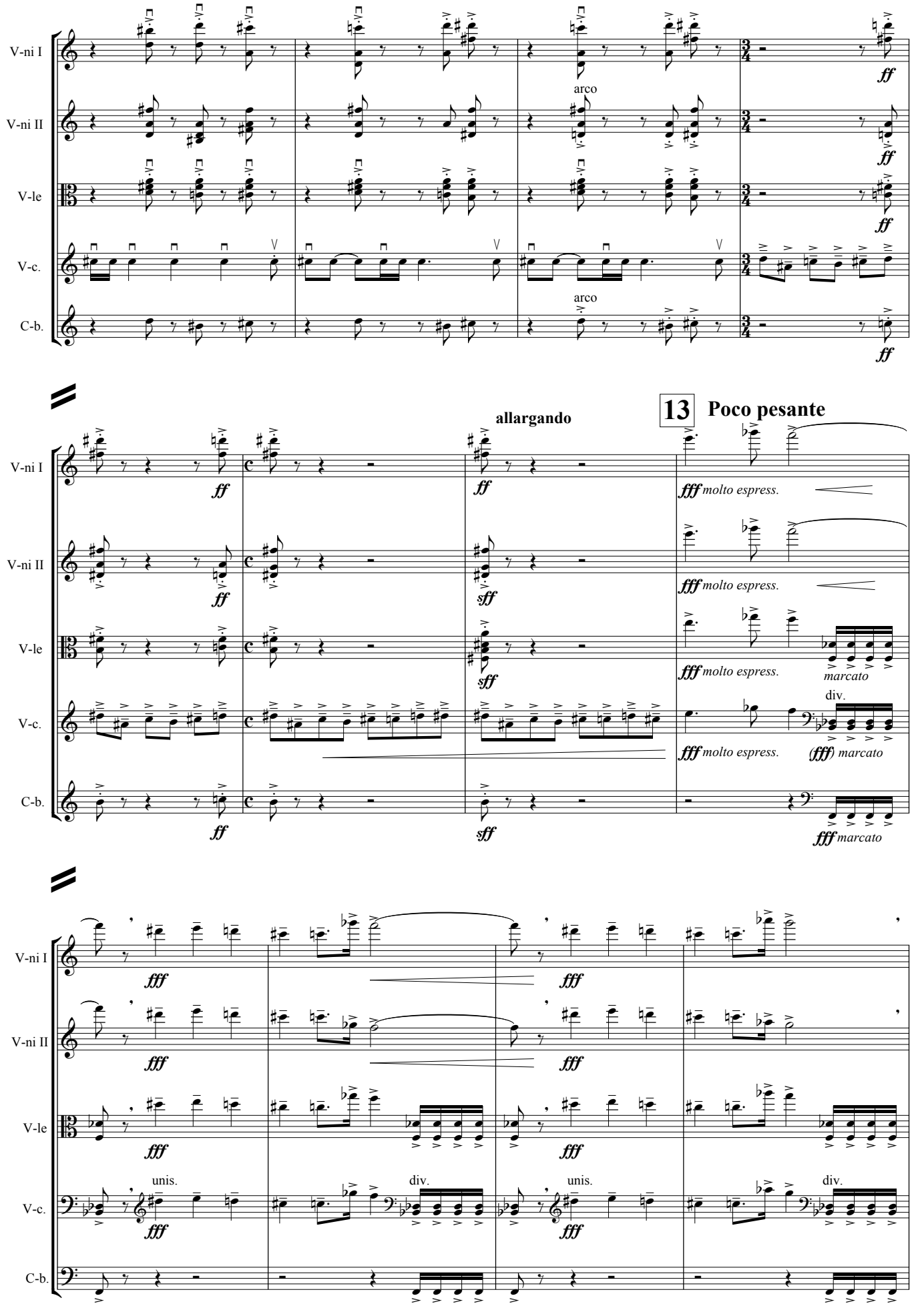
V-ni I
V-ni II
V-le
V-c.
C-b.
arco
arco
ff
allargando
13
Poco pesante
fff molto espress.
marcato
div.
(fff) marcato
sff
fff marcato
unis.
div.

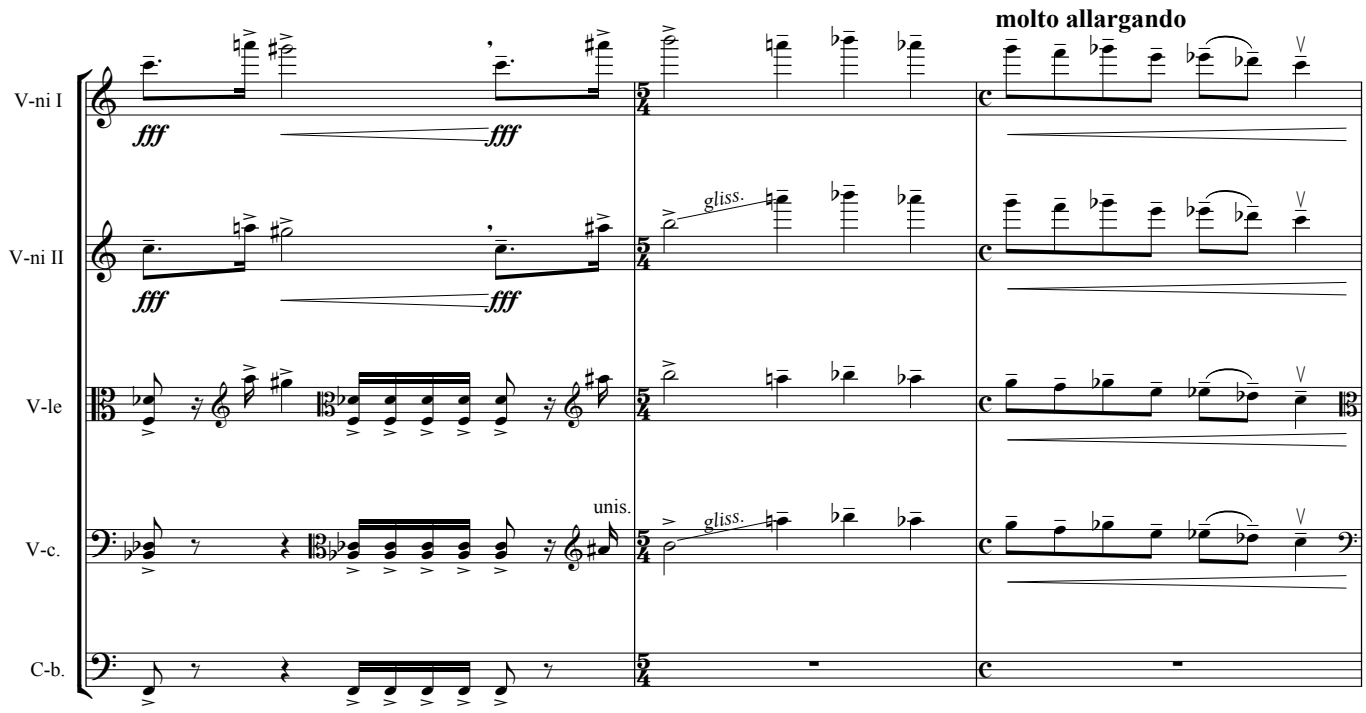

14

Meno mosso con molto espressione

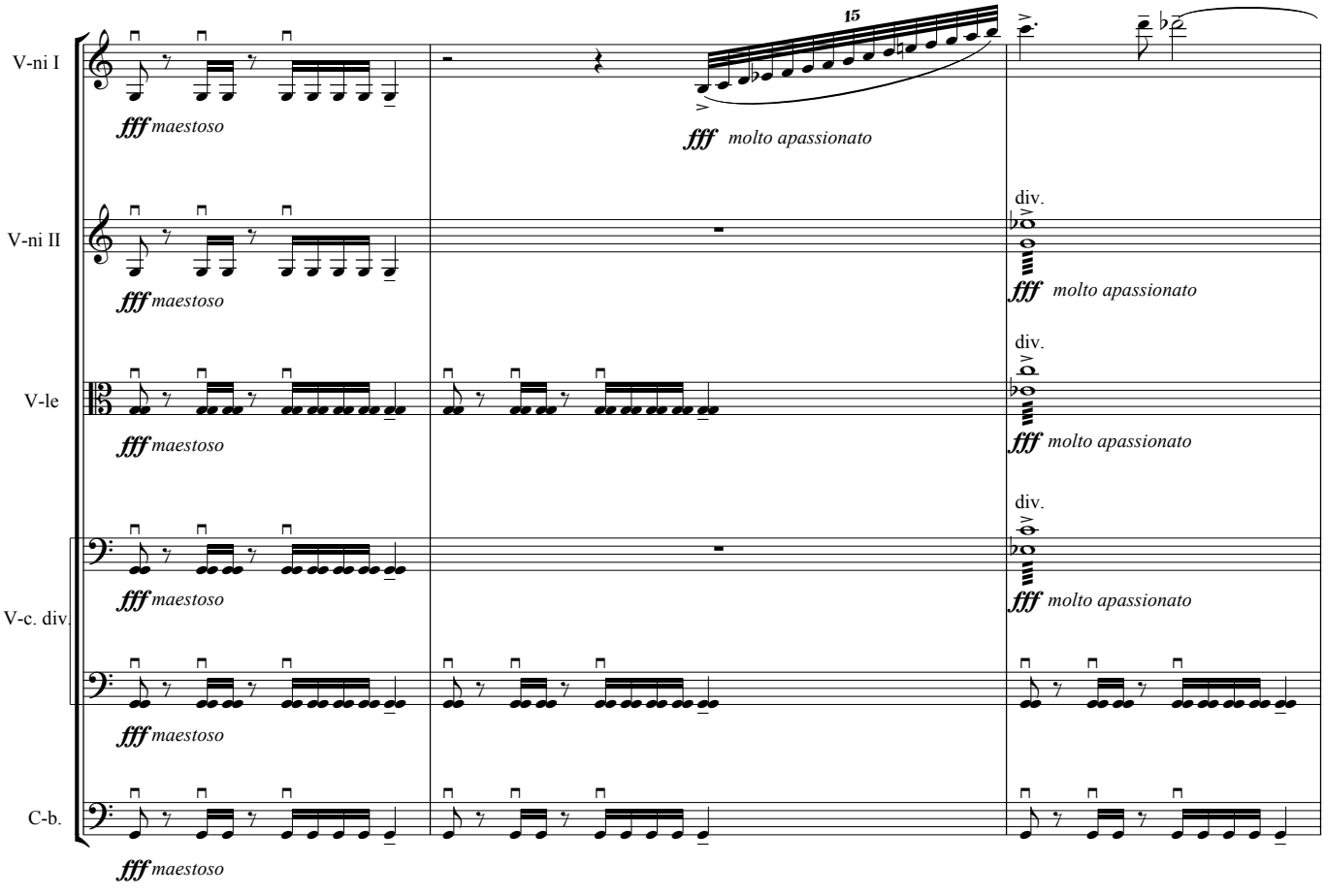

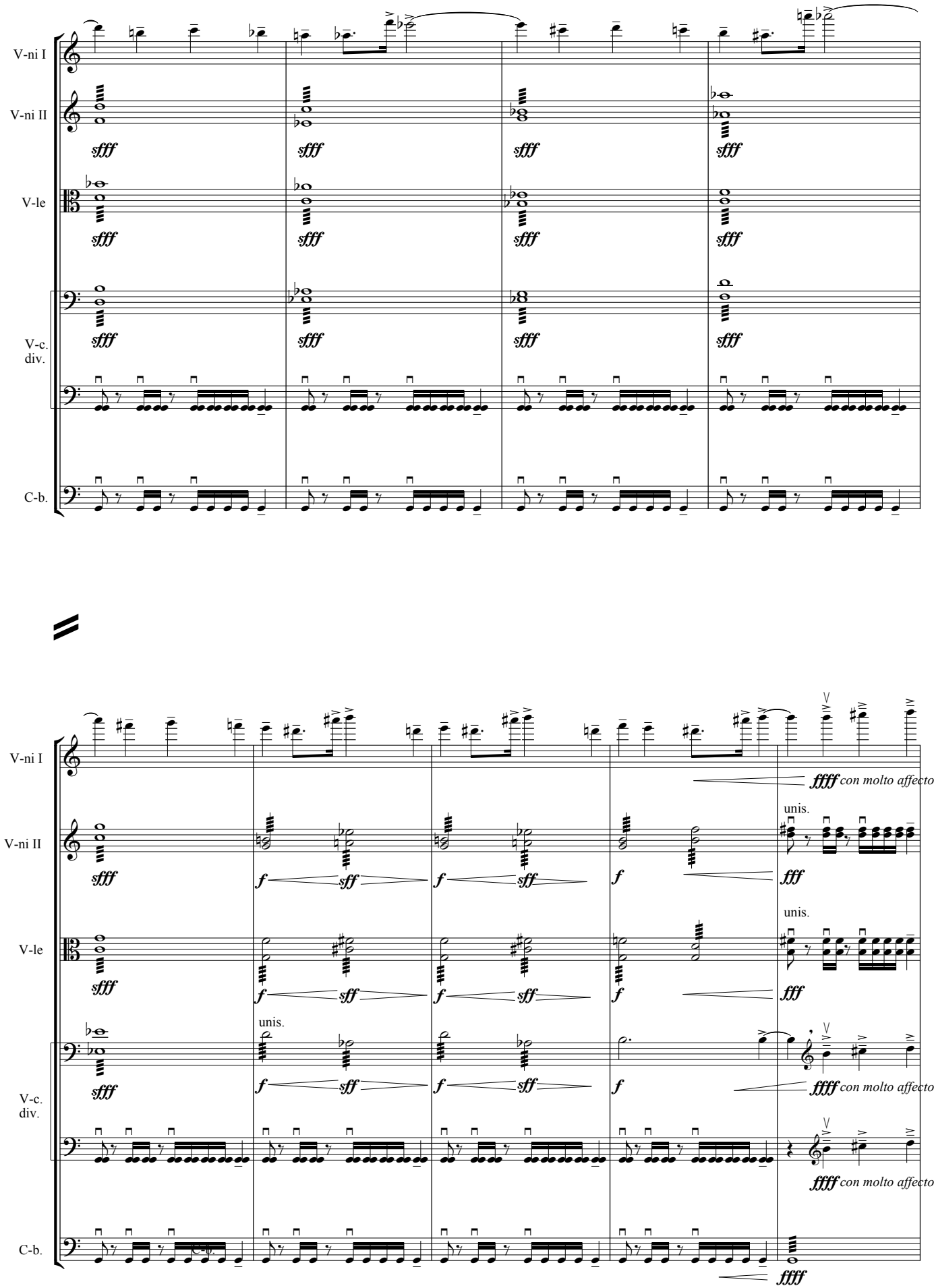
V-ni I
V-ni II
V-le
V-c.
div.
C-b.
sfff
unis.
f
sff
fff
ffff
con molto affecto

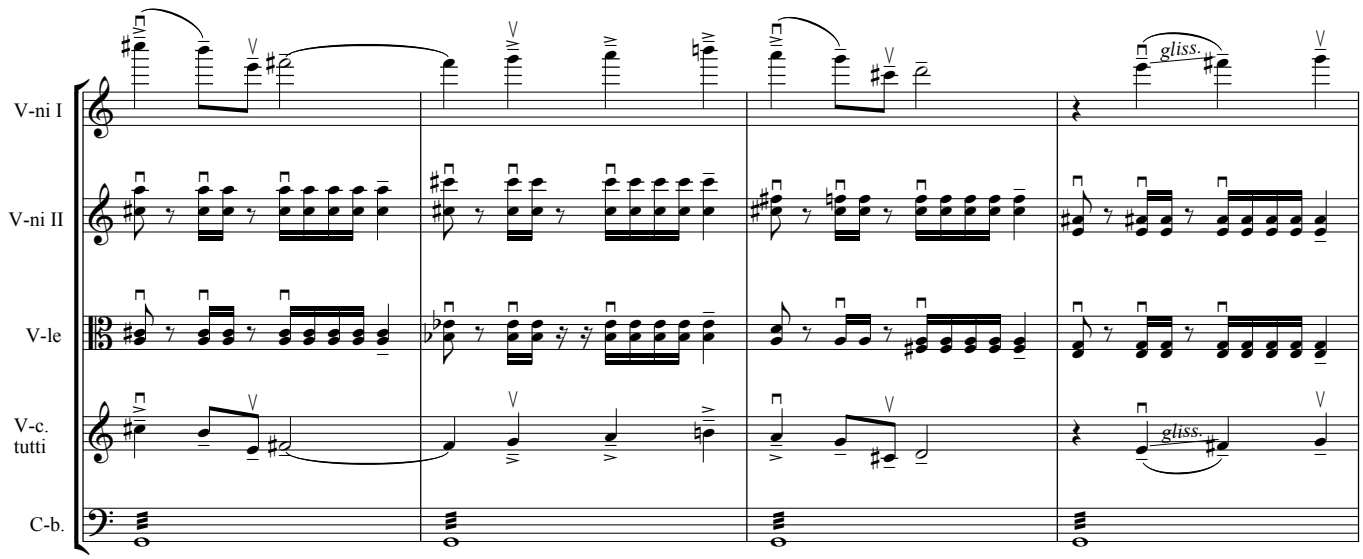

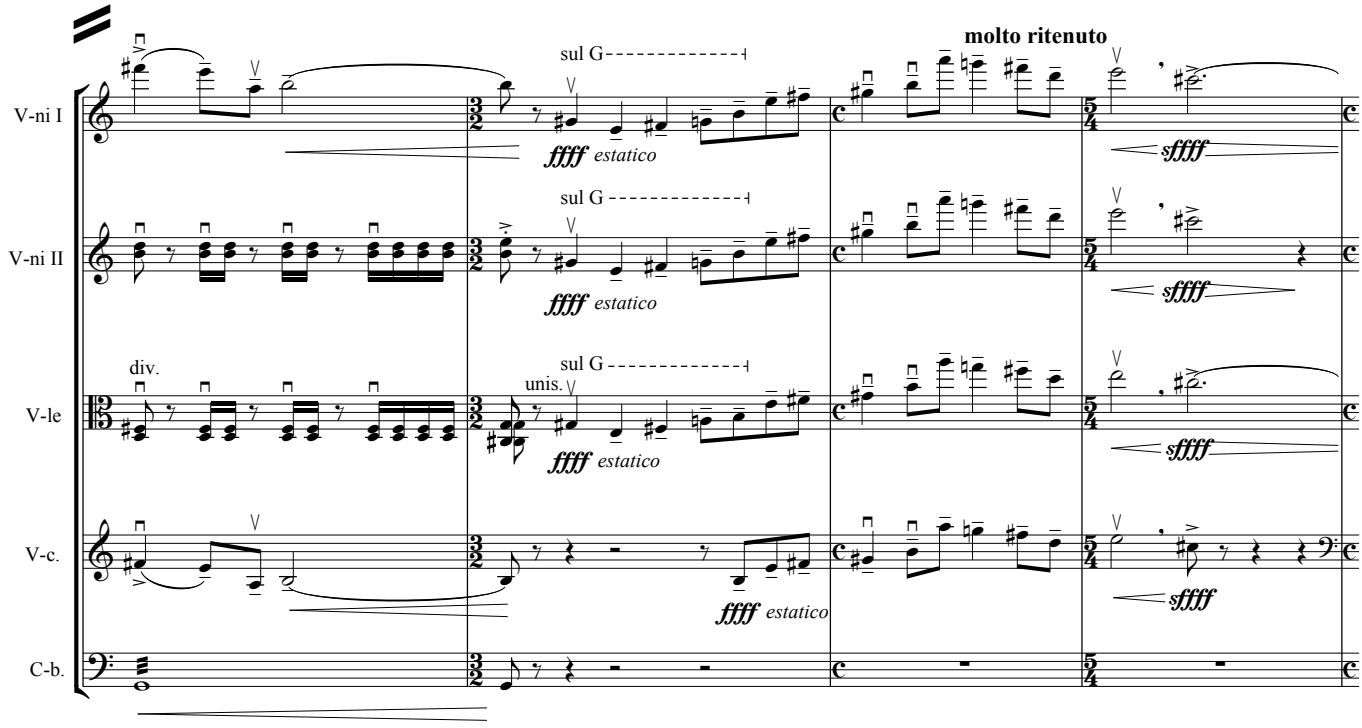

15 Largo funebre

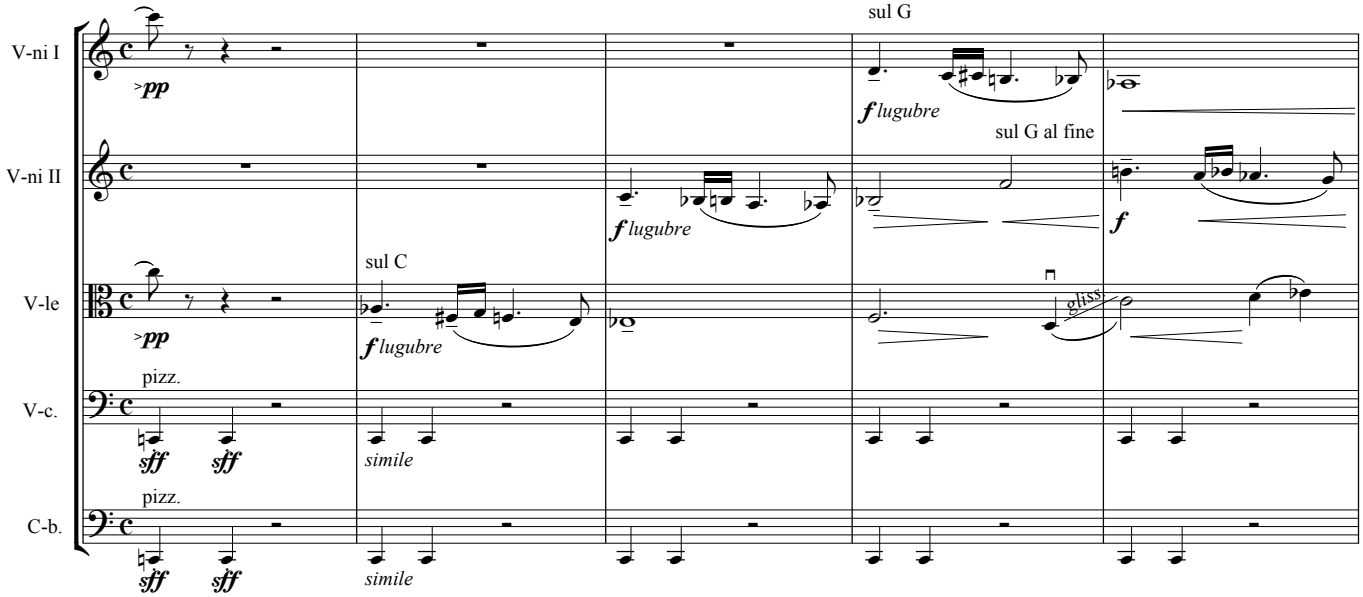

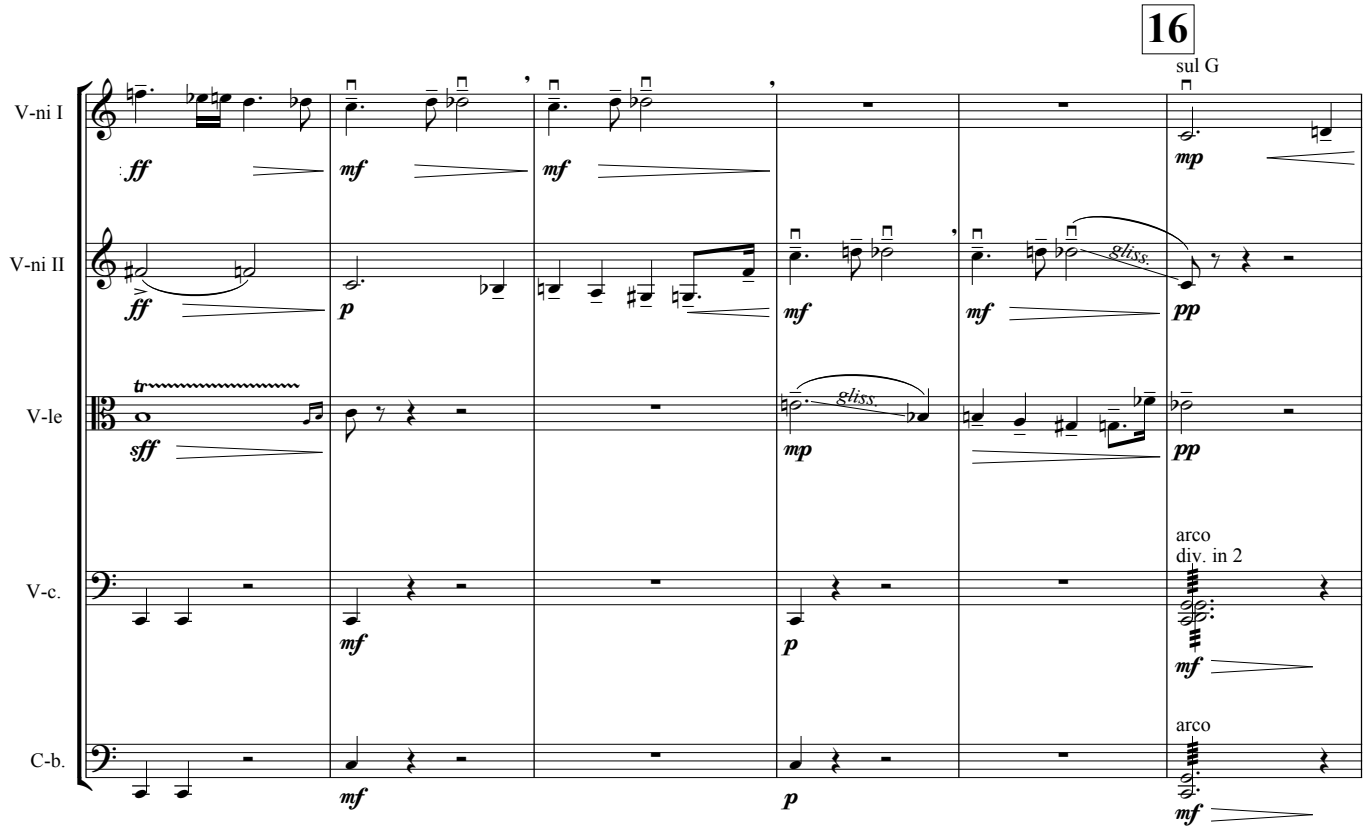
16
sul G
V-ni I
V-ni II
V-le
V-c.
C-b.
arco
div. in 2
arco
gliss.
gliss.

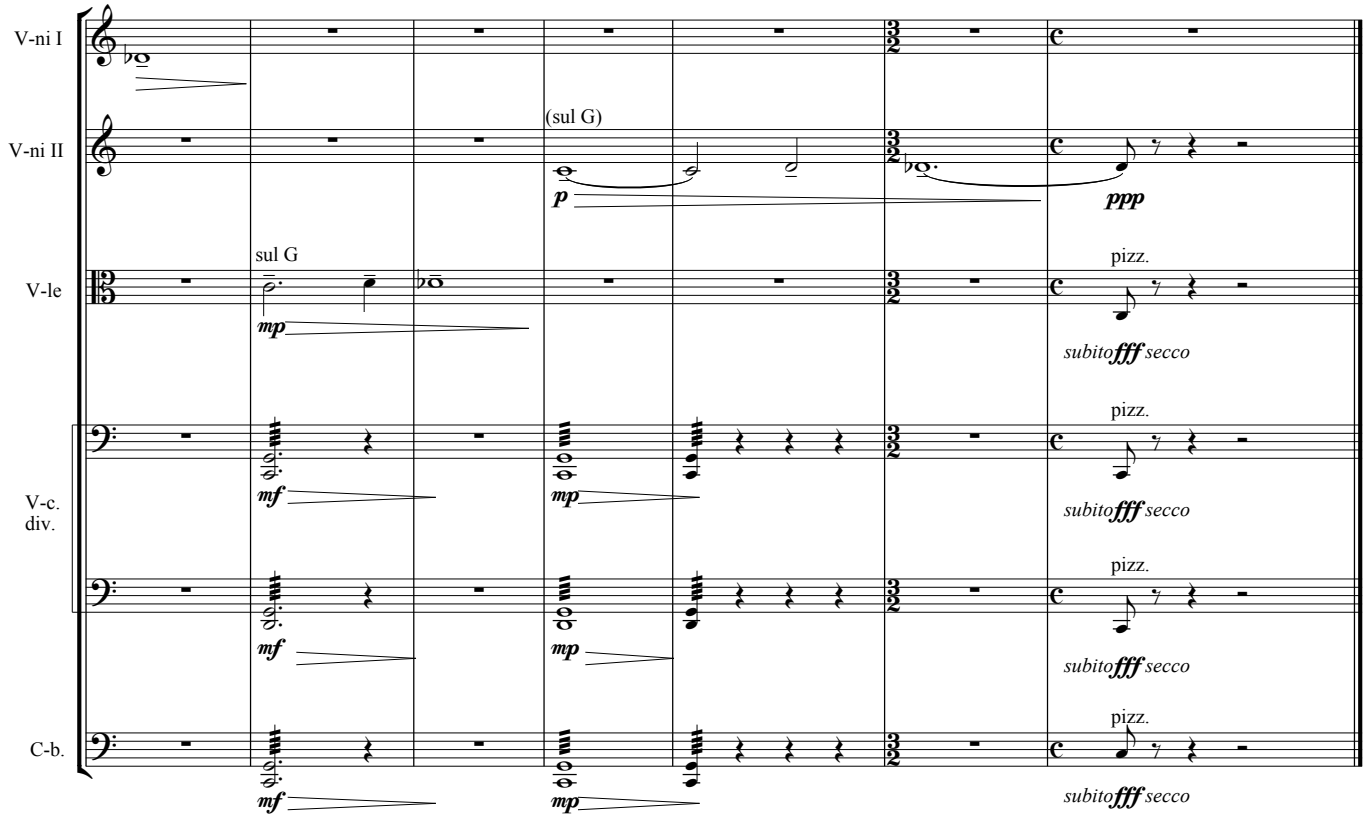
V-ni I
V-ni II
V-le
V-c.
div.
C-b.
(sul G)
sul G
pizz.
subito fff secco
pizz.
subito fff secco
pizz.
subito fff secco
pizz.
subito fff secco

II

17 Andante religioso

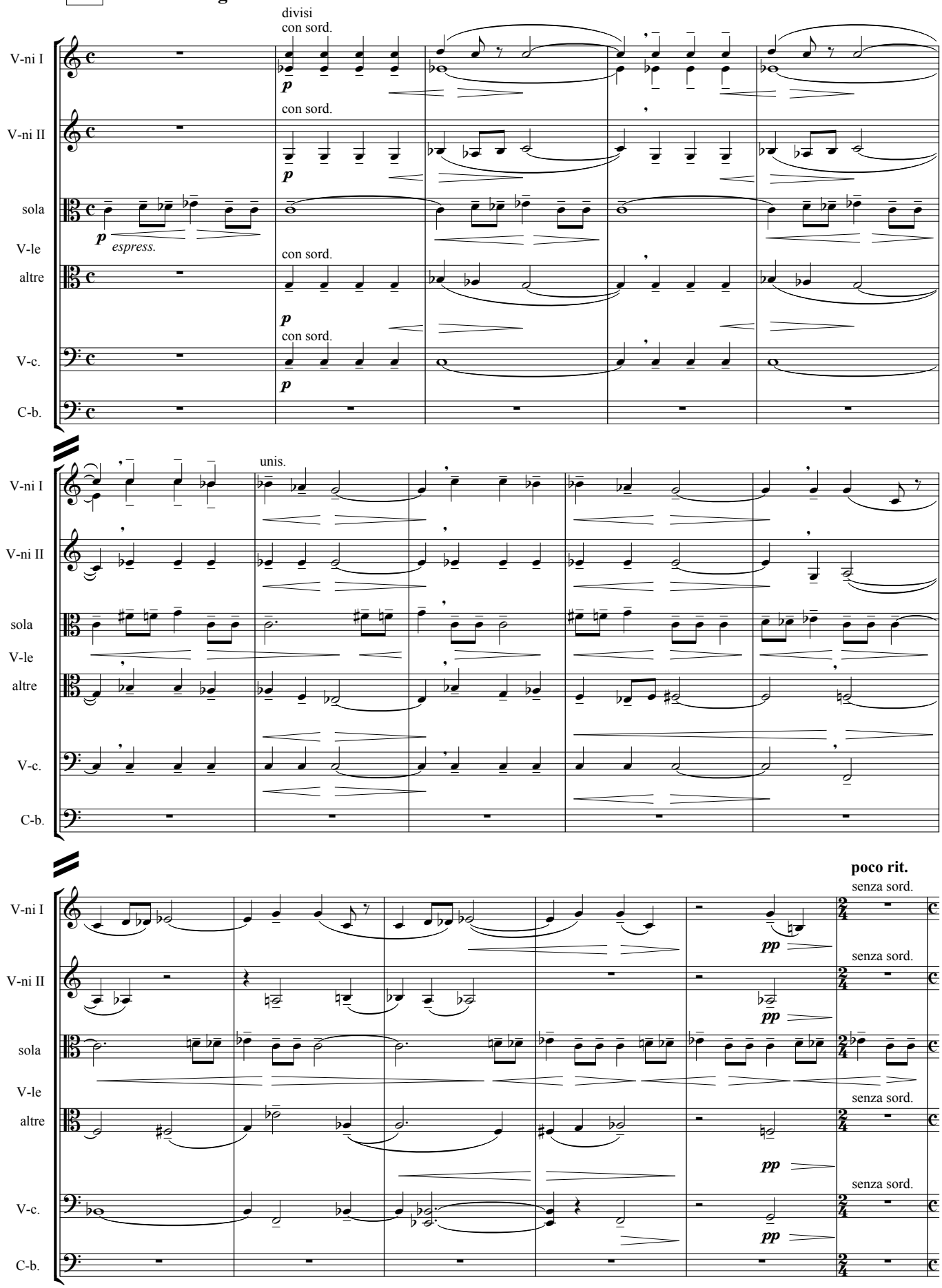

18

A tempo

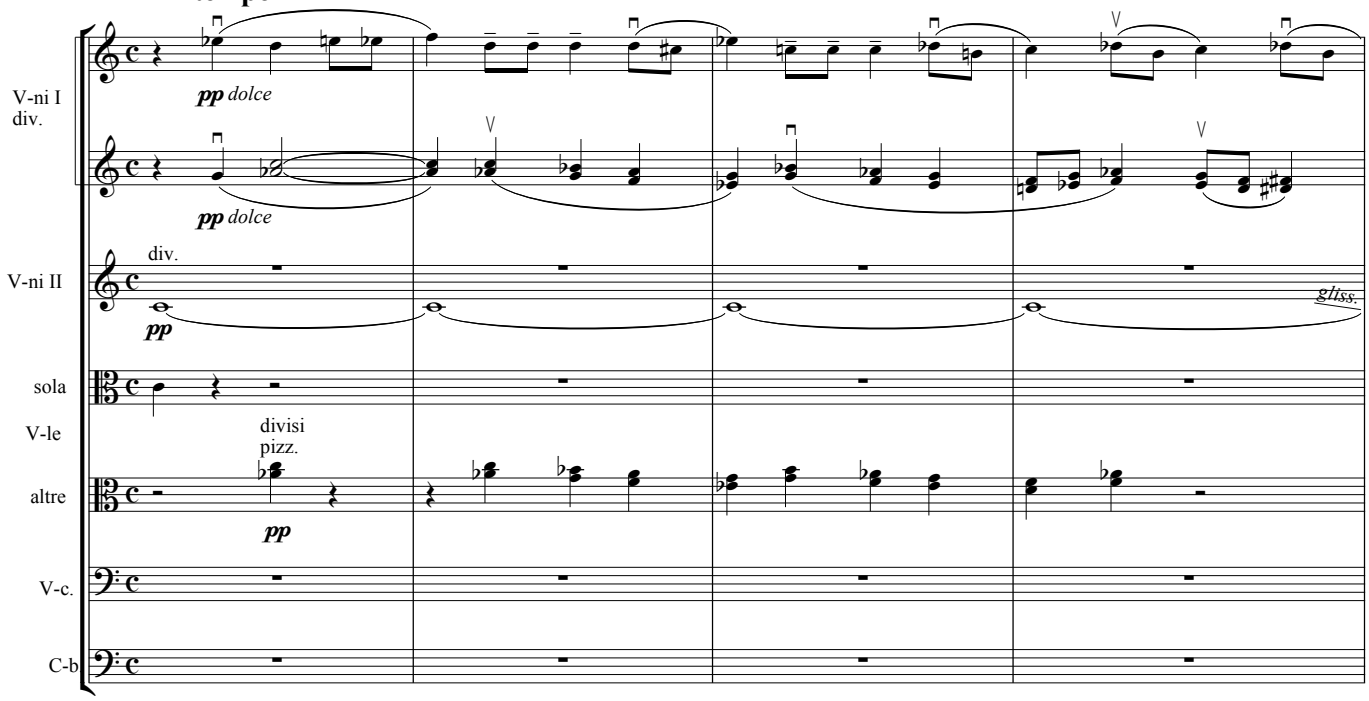
V-ni I
div.
pp dolce
pp dolce
V-ni II
div.
pp
gliss.
sola
V-le
altre
divisi
pizz.
pp
V-c.
C-b

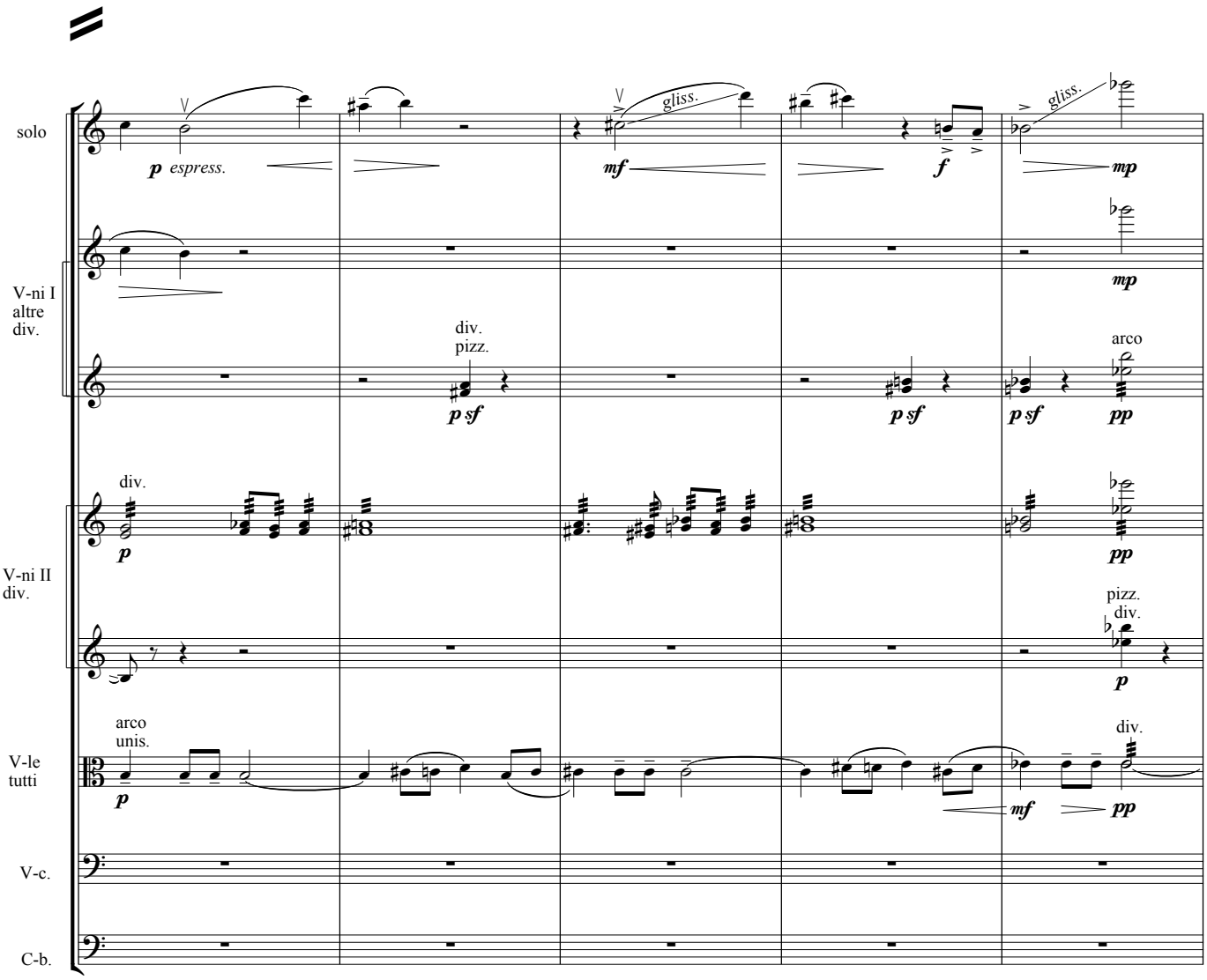
solo
p espress.
gliss.
mf
f
gliss.
mp
V-ni I
altre
div.
mp
div.
pizz.
p sf
p sf
p sf
arco
pp
V-ni II
div.
p
pp
pizz.
div.
p
arco
unis.
p
V-le
tutti
mf
div.
pp
V-c.
C-b.

19

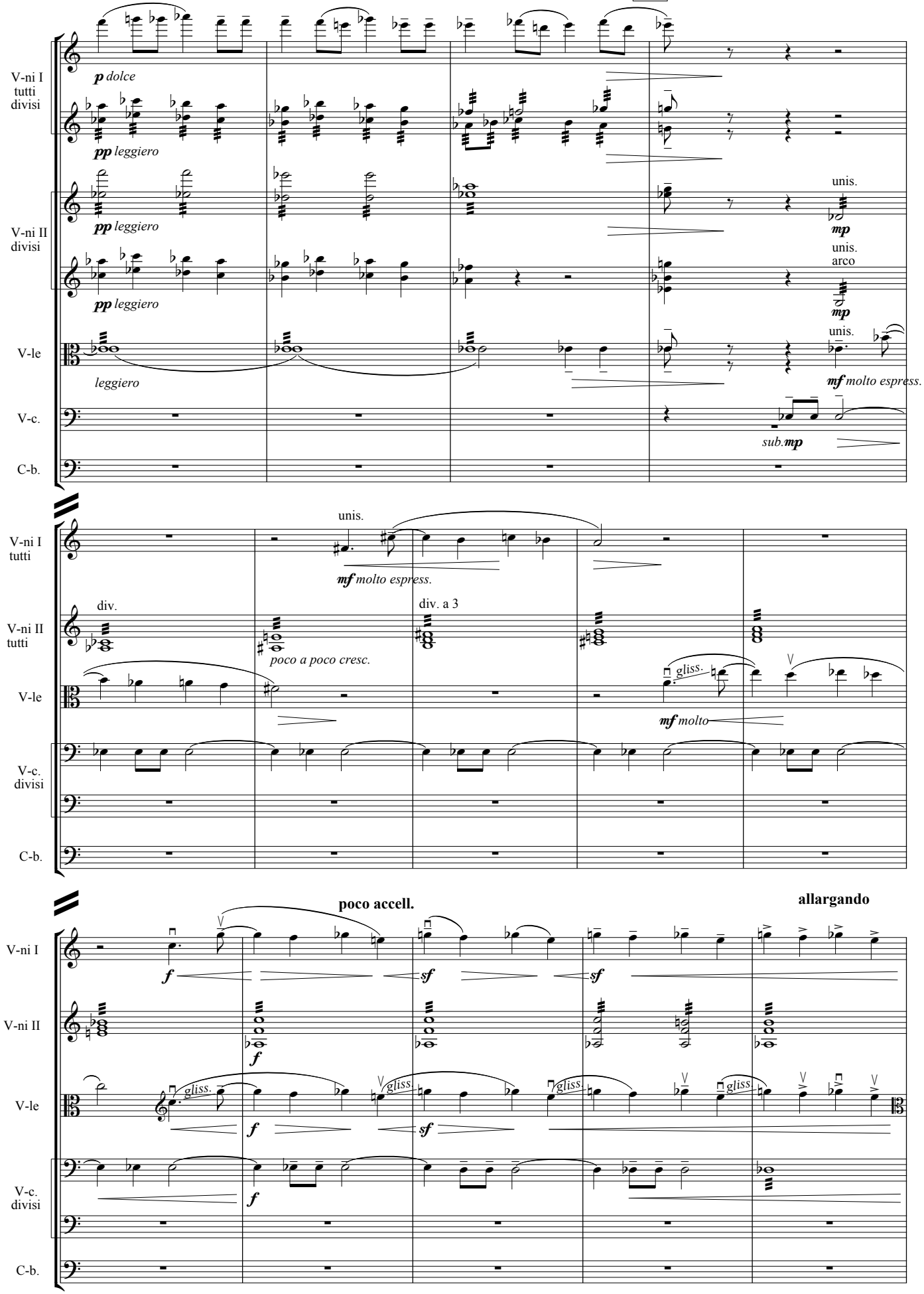
V-ni I tutti divisi
p dolce
pp leggiero
V-ni II divisi
pp leggiero
unis.
mp
unis. arco
mp
pp leggiero
V-le
leggiero
unis.
mf molto espress.
V-c.
sub.mp
C-b.
V-ni I tutti
unis.
mf molto espress.
V-ni II tutti
div.
poco a poco cresc.
div. a 3
V-le
gliss.
mf molto
V-c. divisi
C-b.
poco accell.
allargando
V-ni I
f
sf
sf
V-ni II
f
V-le
gliss.
gliss.
gliss.
gliss.
f
sf
V-c. divisi
f
C-b.

20

A tempo

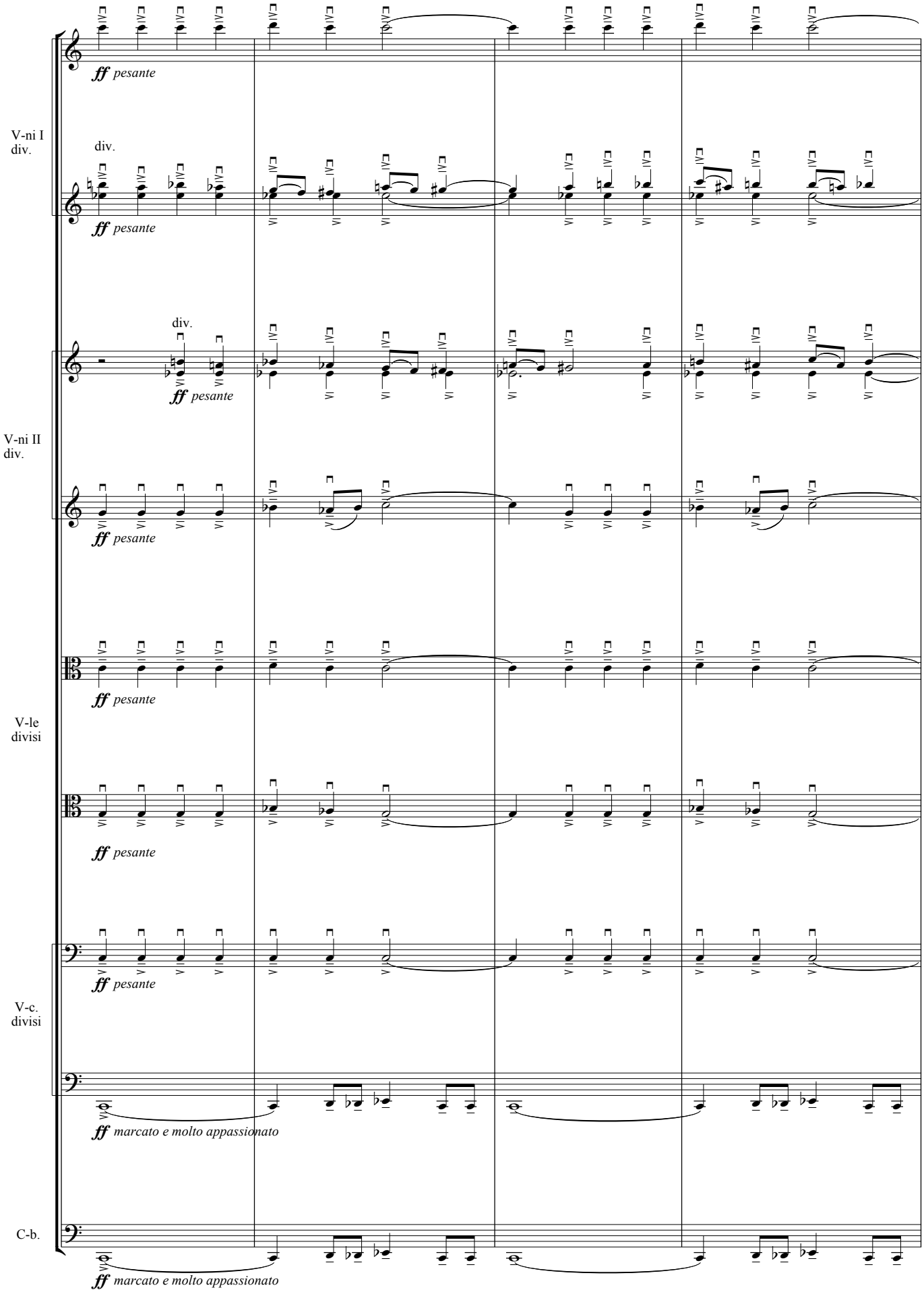
V-ni I
div.
div.
ff pesante
V-ni II
div.
div.
ff pesante
V-le
divisi
ff pesante
V-c.
divisi
ff pesante
ff marcato e molto appassionato
C-b.
ff marcato e molto appassionato

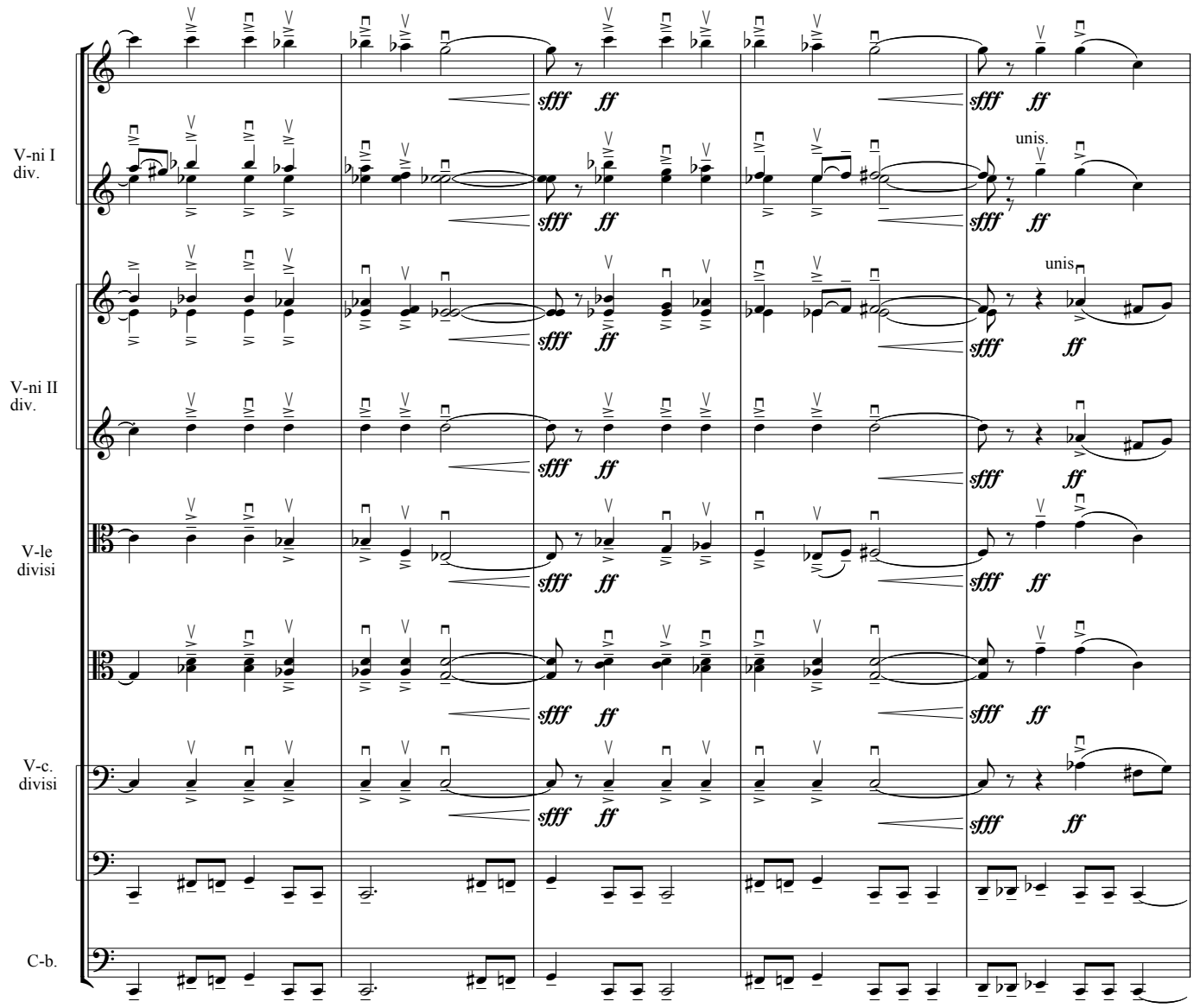
V-ni I
div.
unis.
V-ni II
div.
unis
V-le
divisi
V-c.
divisi
C-b.
sfff ff

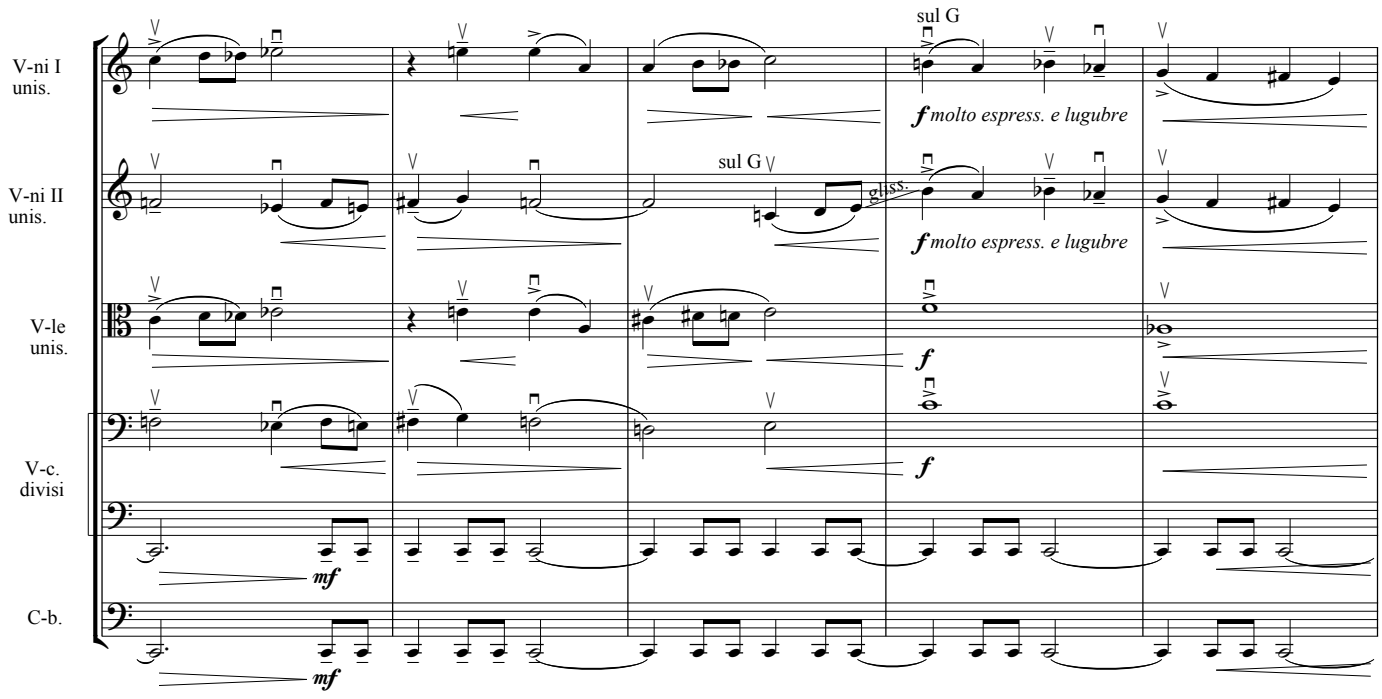
V-ni I
unis.
sul G
f molto espress. e lugubre
V-ni II
unis.
sul G
gliss.
f molto espress. e lugubre
V-le
unis.
f
V-c.
divisi
f
C-b.
mf
mf

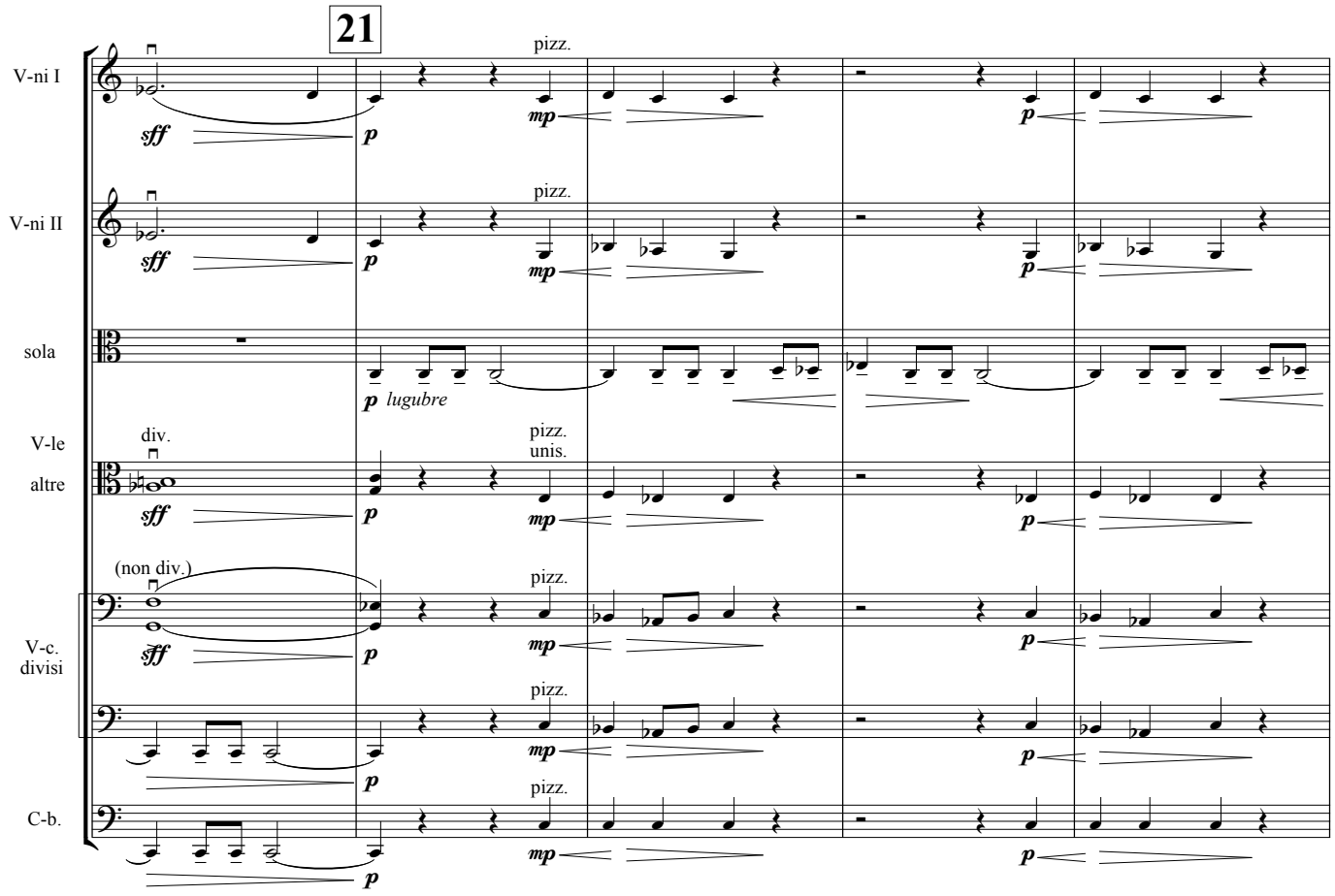
21
V-ni I
V-ni II
sola
V-le
altre
V-c.
divisi
C-b.
pizz.
div.
unis.
(non div.)
sff
p
mp
lugubre

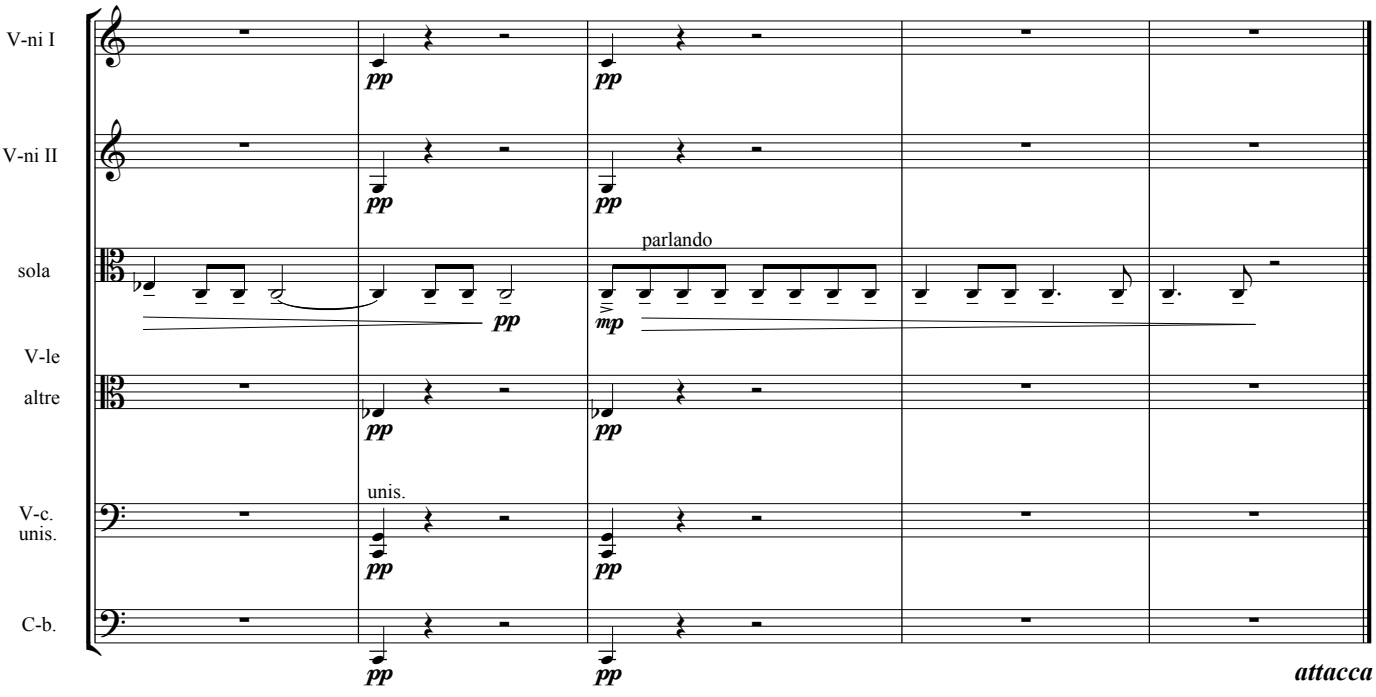
V-ni I
V-ni II
sola
V-le
altre
V-c.
unis.
C-b.
parlando
unis.
pp
mp
attacca

III

22 Finale
Moderato

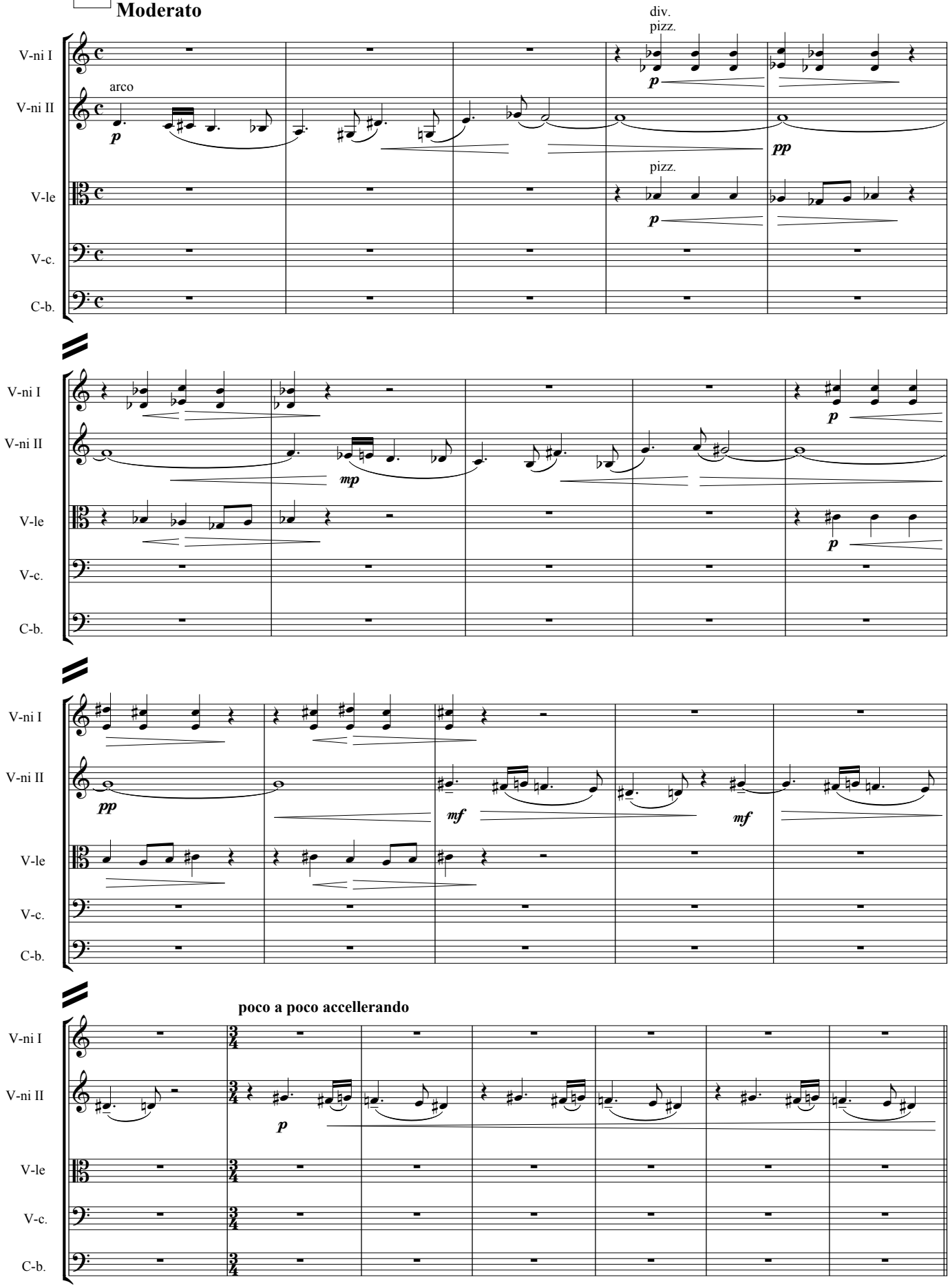

23 **Allegro vivace**

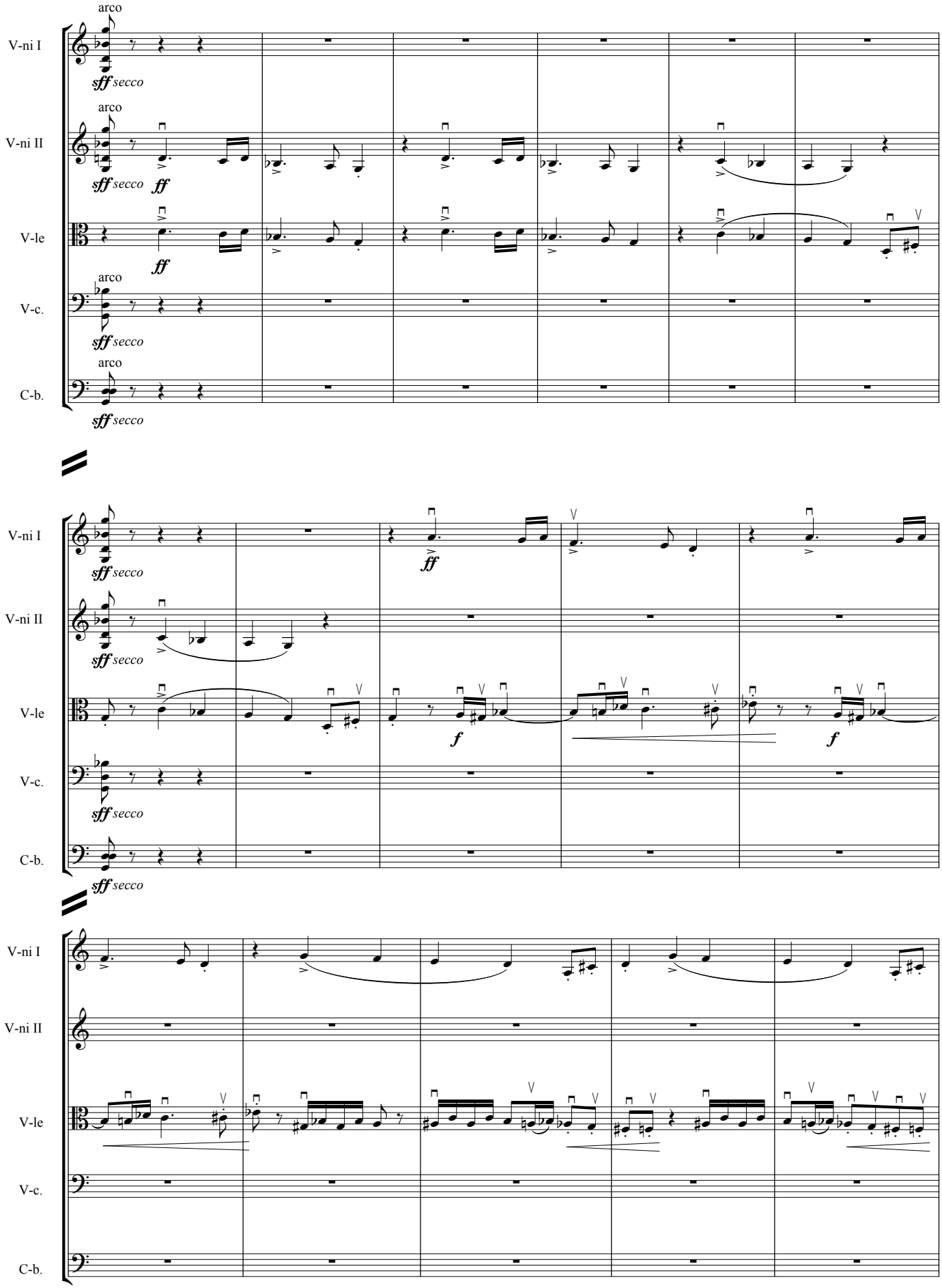

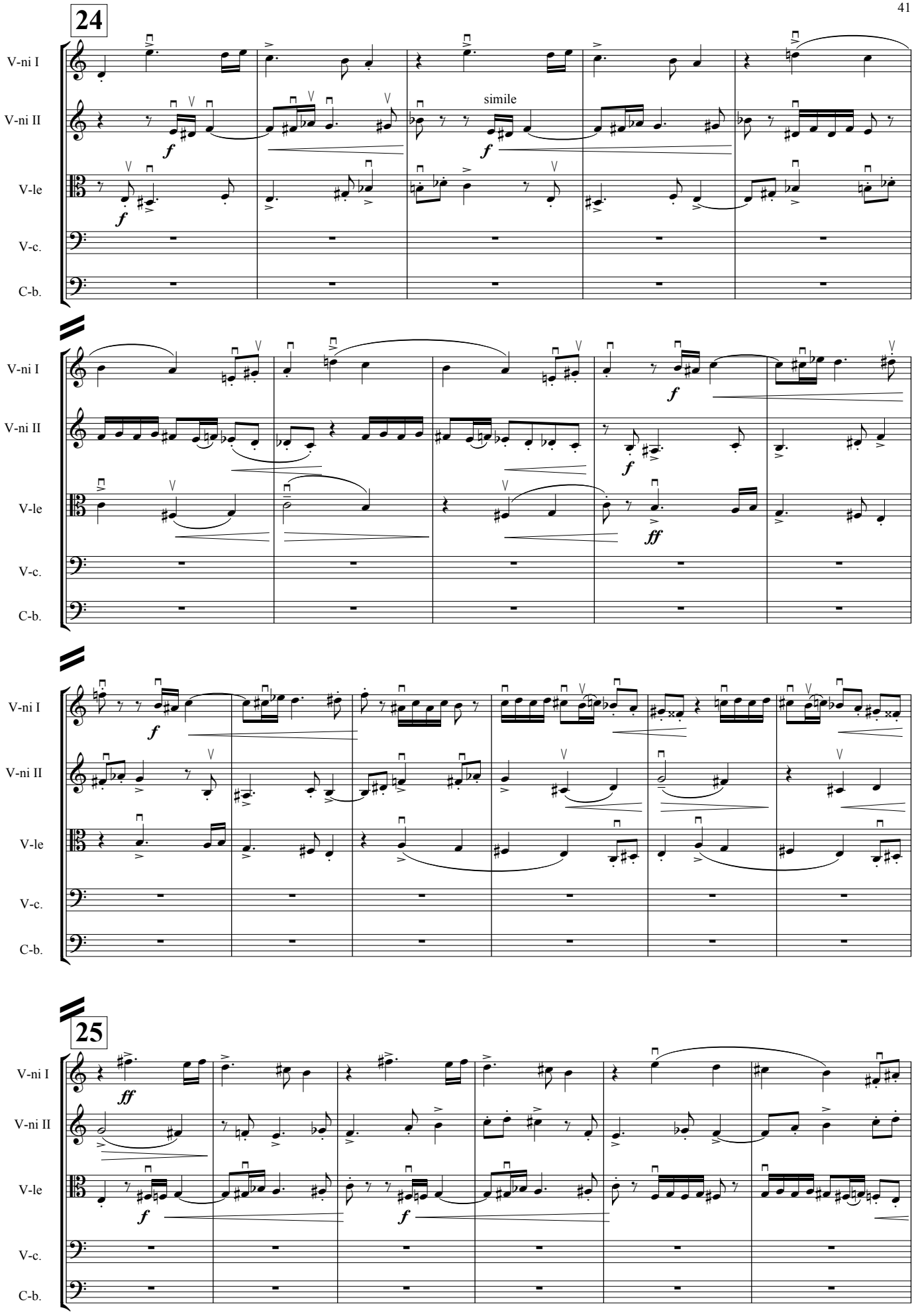
24
V-ni I
V-ni II
V-le
V-c.
C-b.
simile
f
ff
25

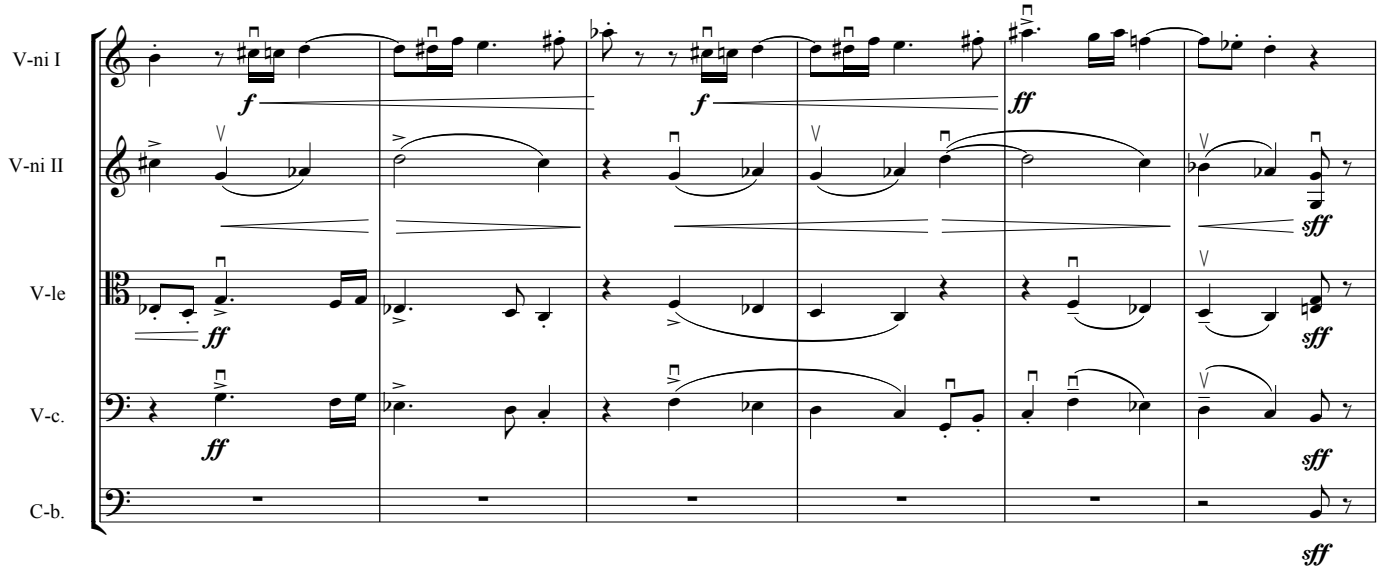
V-ni I
V-ni II
V-le
V-c.
C-b.
f
ff
sff

26

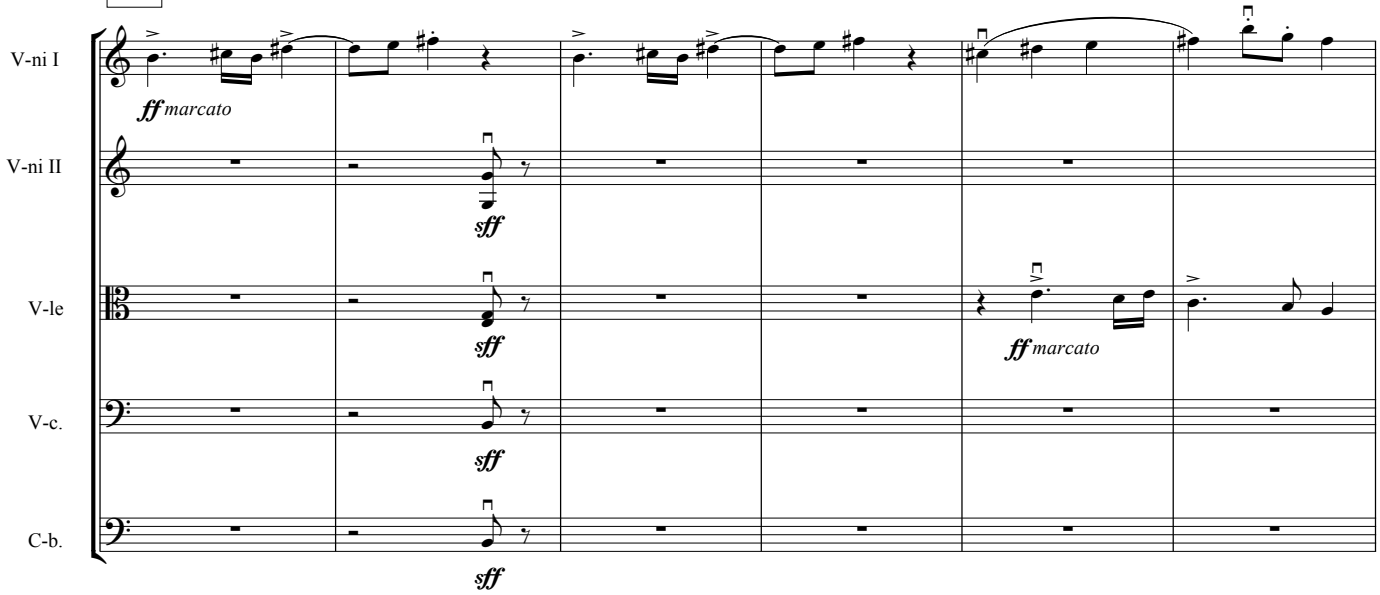
V-ni I
V-ni II
V-le
V-c.
C-b.
ff marcato
sff

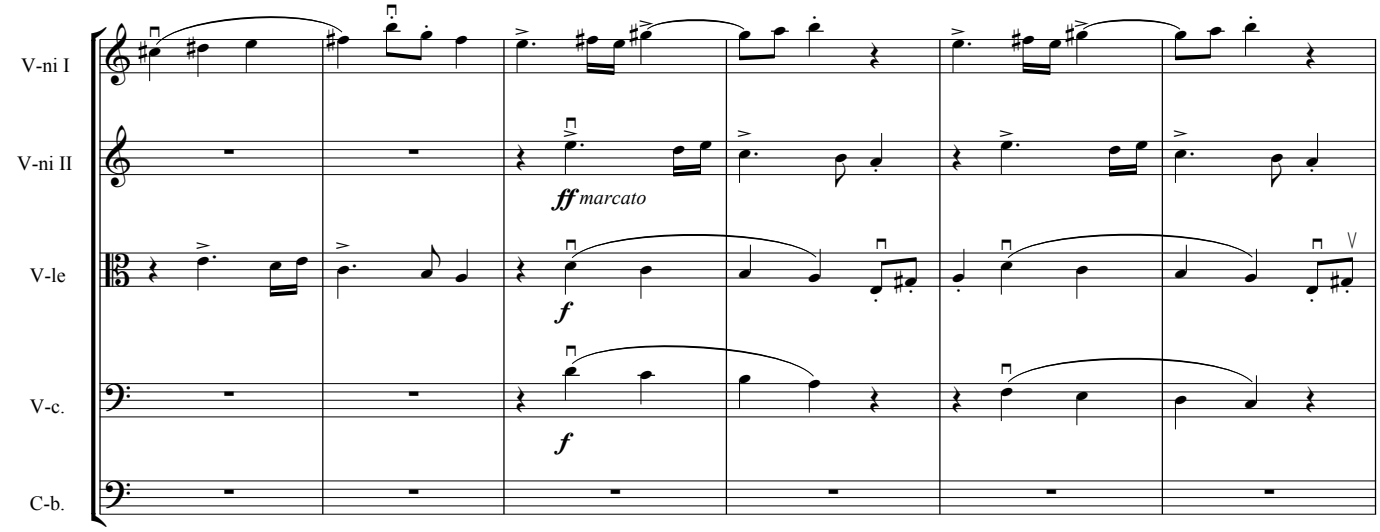
V-ni I
V-ni II
V-le
V-c.
C-b.
ff marcato
f

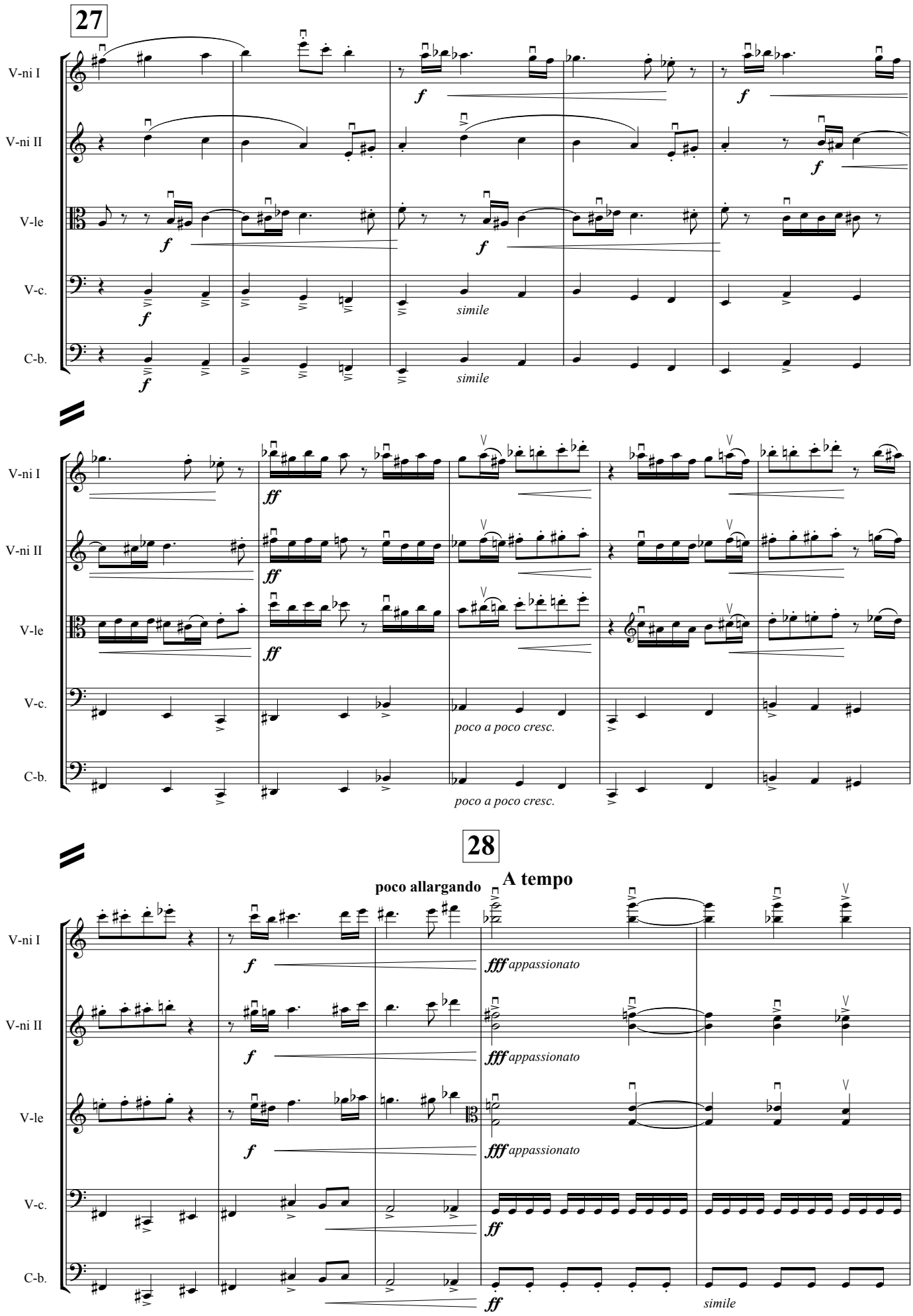
27
V-ni I
V-ni II
V-le
V-c.
C-b.
f
simile
ff
poco a poco cresc.
28
poco allargando
A tempo
fff appassionato

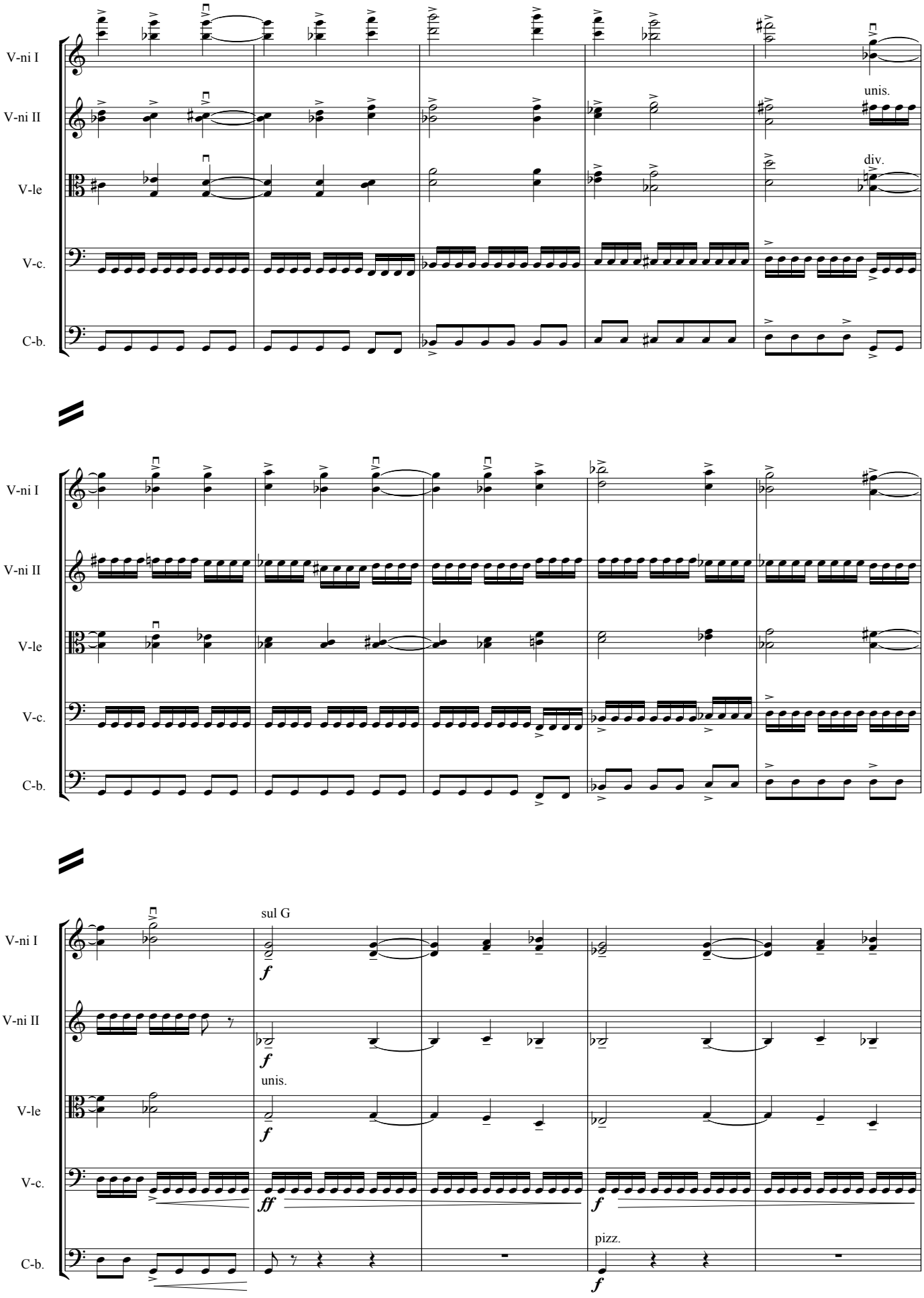
V-ni I
V-ni II
V-le
V-c.
C-b.
unis.
div.
sul G
f
ff
pizz.

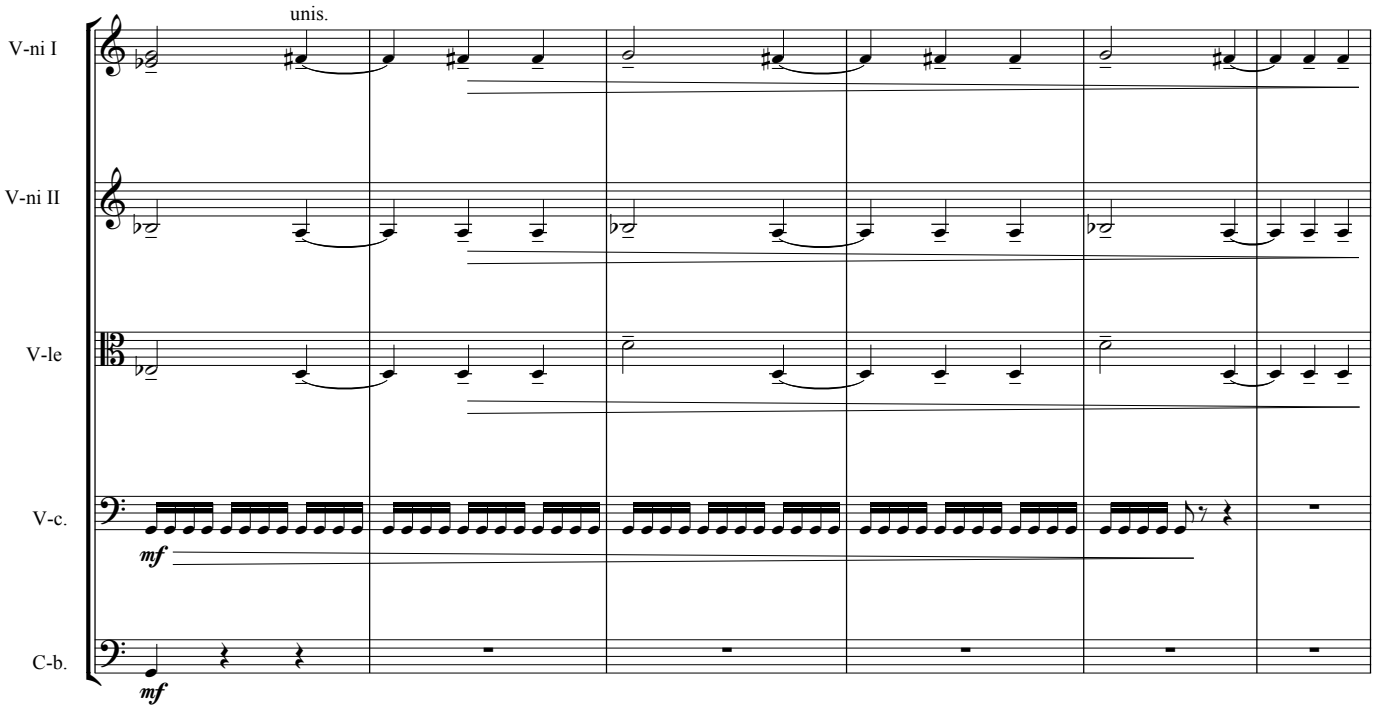
unis.
V-ni I
V-ni II
V-le
V-c.
mf
C-b.
mf

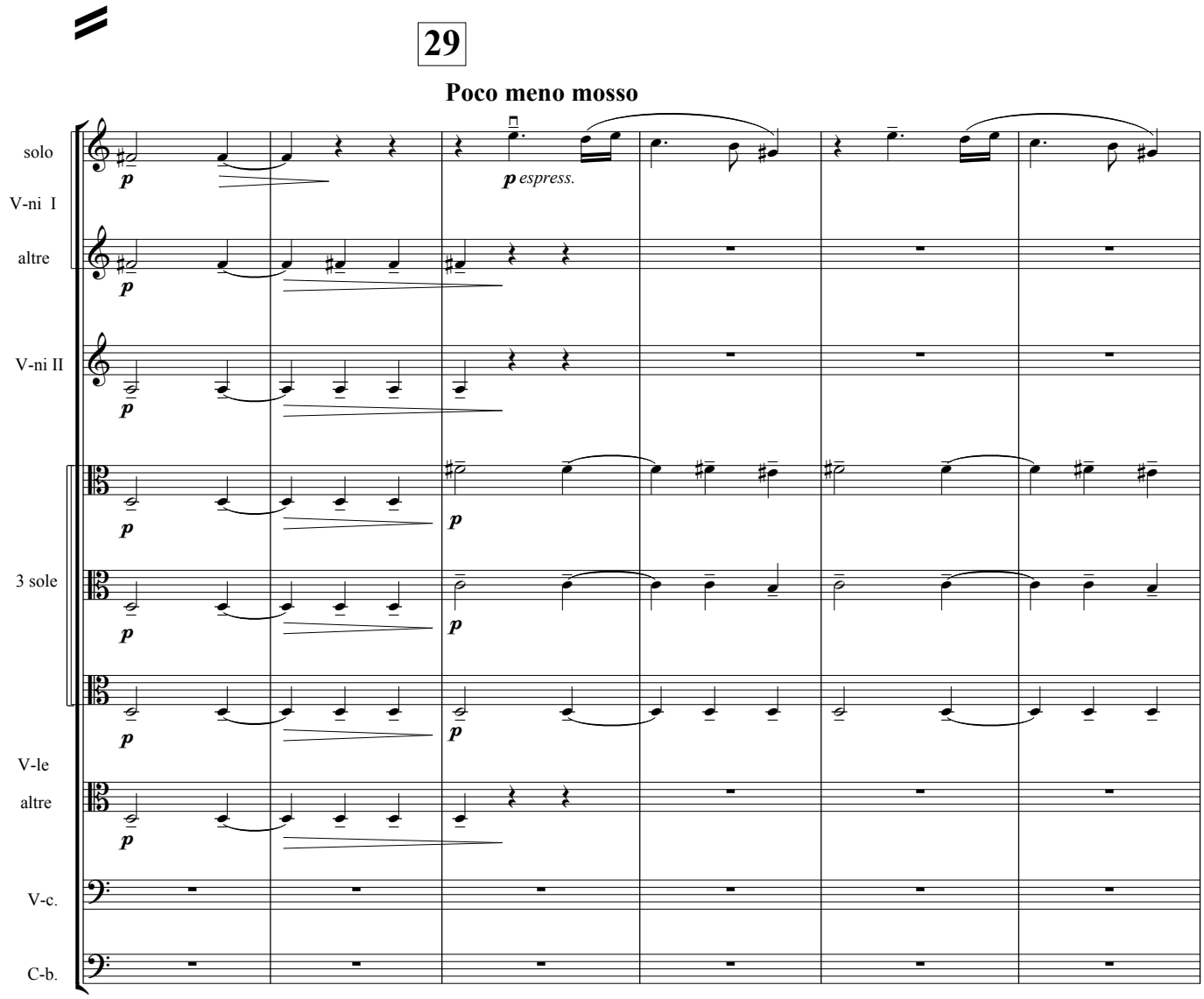
29
Poco meno mosso
solo
V-ni I
p
p espress.
altre
p
V-ni II
p
p
3 sole
p
p
p
V-le
altre
p
V-c.
C-b.

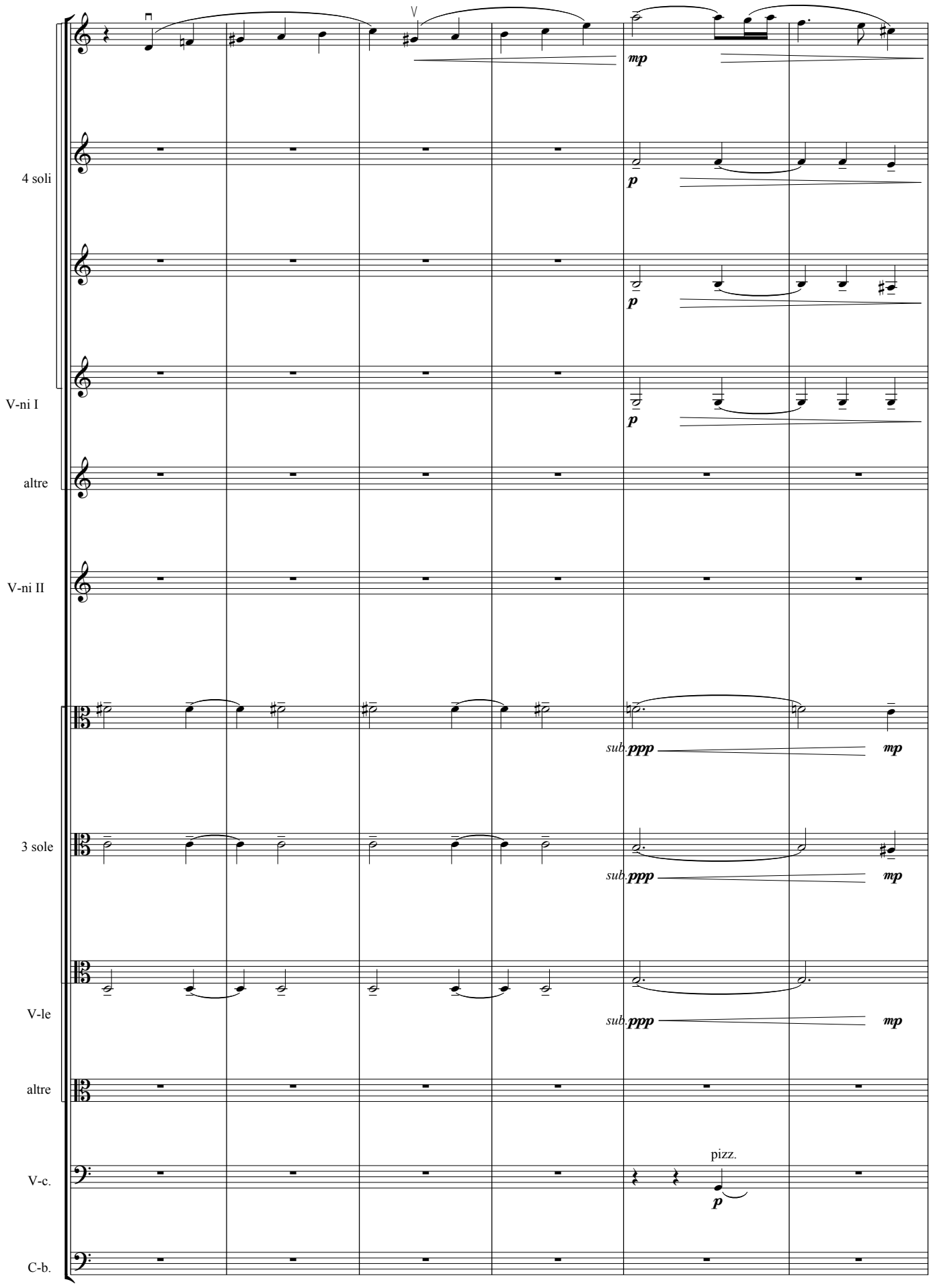
4 soli
V-ni I
altre
V-ni II
3 sole
V-le
altre
V-c.
C-b.
mp
p
p
p
sub. ppp
mp
sub. ppp
mp
sub. ppp
mp
pizz.
p

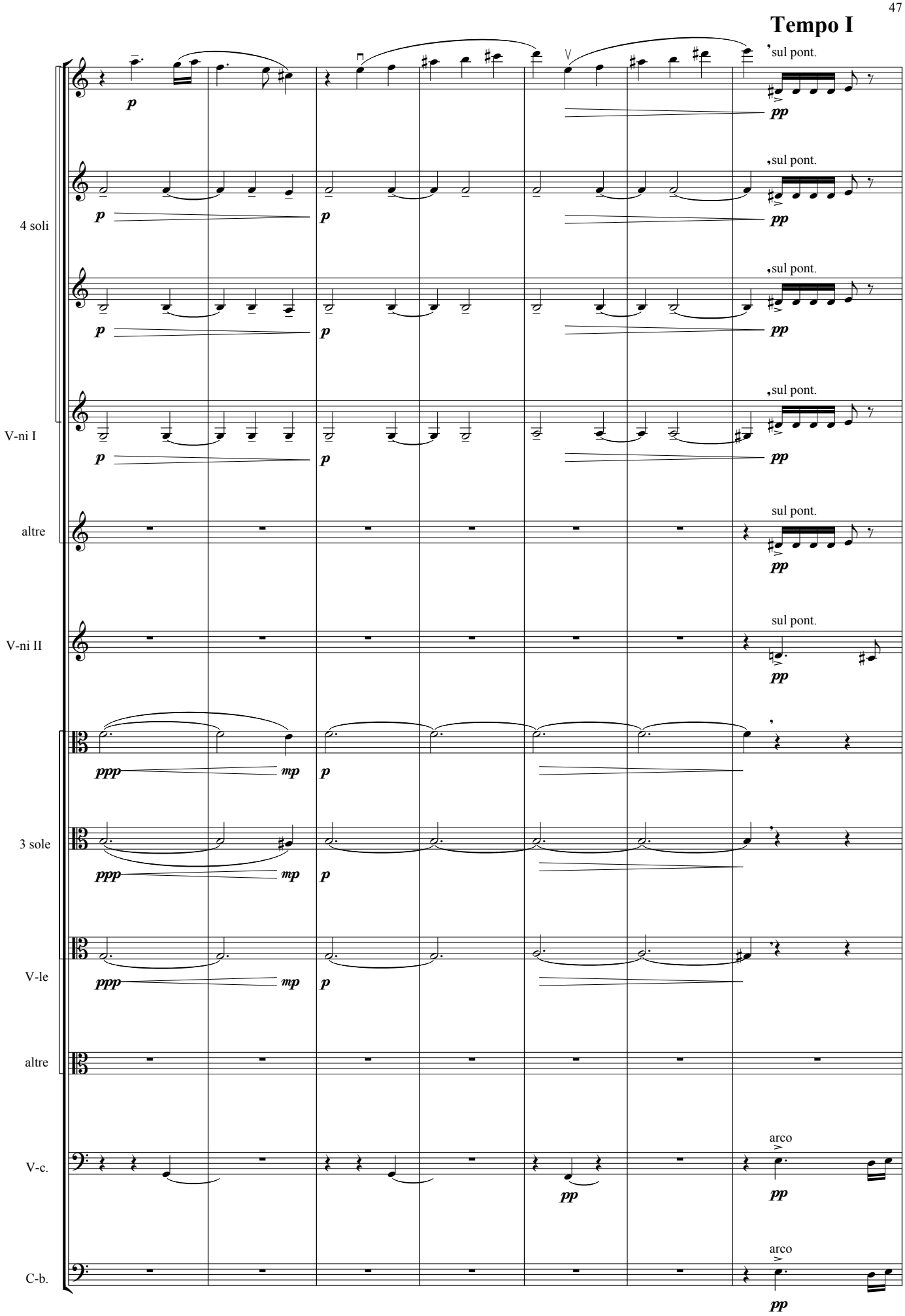
Tempo I
4 soli
V-ni I
altre
V-ni II
3 sole
V-le
altre
V-c.
C-b.
sul pont.
arco

30

poco a poco crescendo

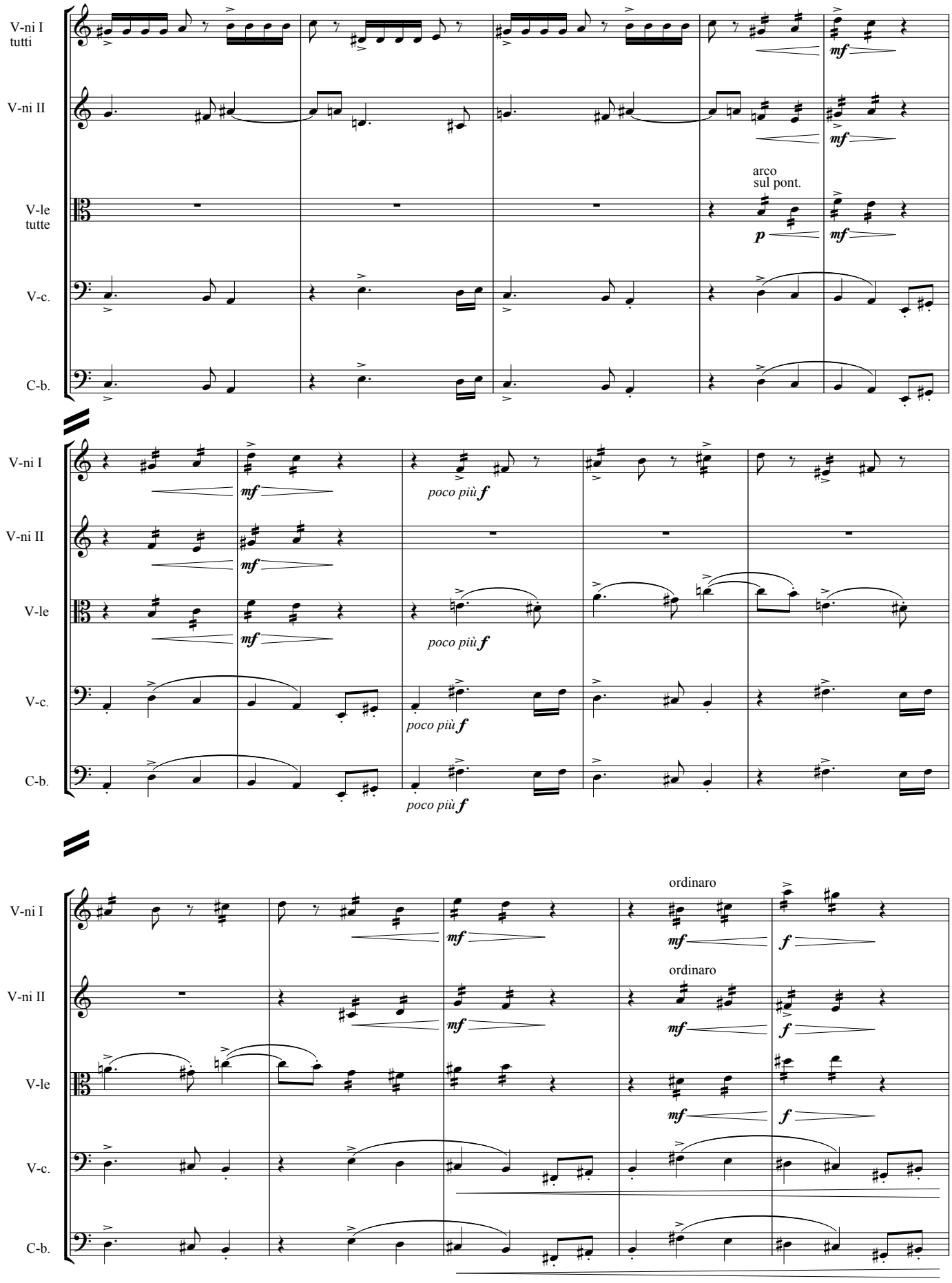

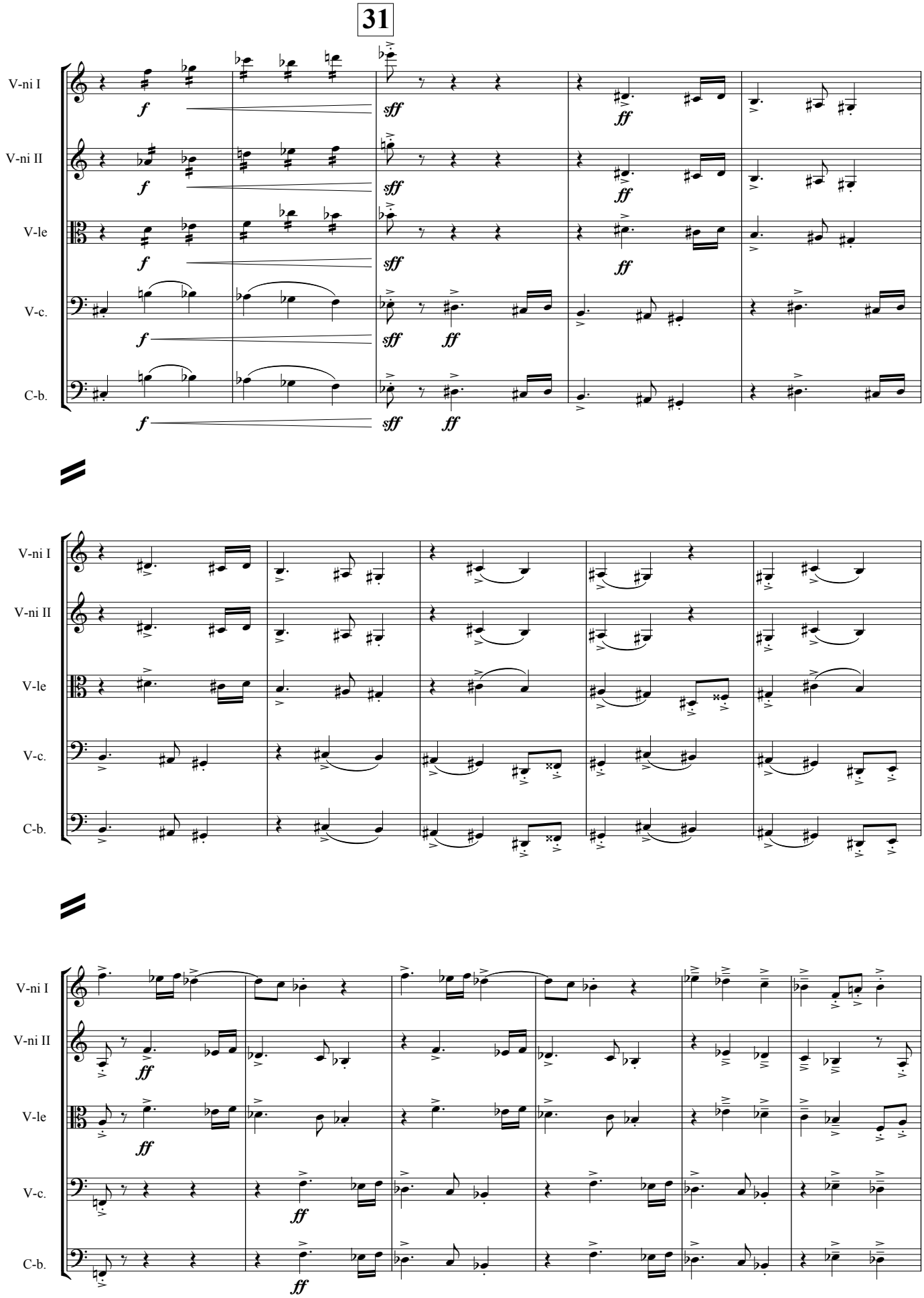
31
V-ni I
V-ni II
V-le
V-c.
C-b.
f
sff
ff

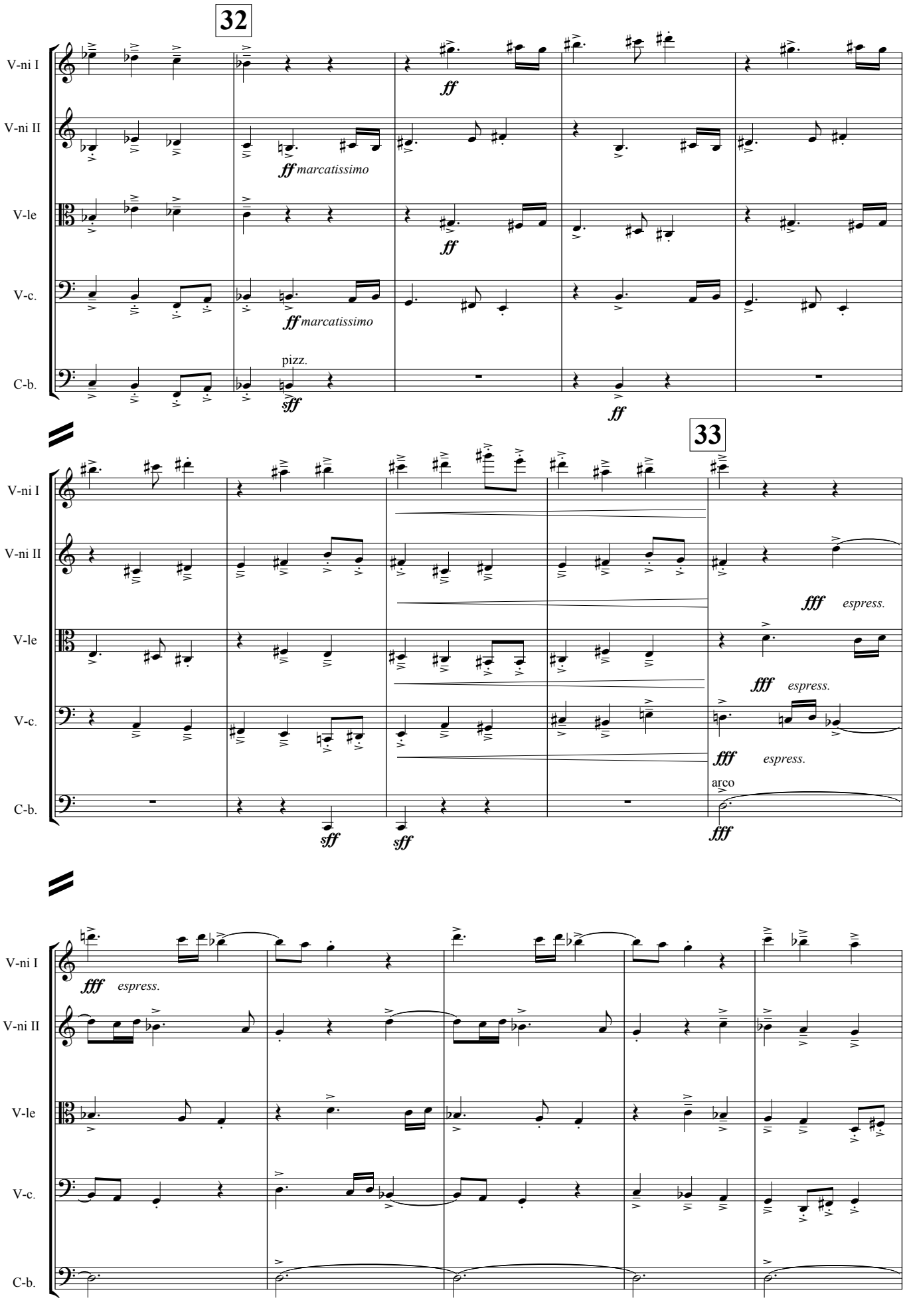
32
V-ni I
V-ni II
V-le
V-c.
C-b.
ff
ff marcatissimo
ff marcatissimo
pizz.
sff
ff
33
fff espress.
fff espress.
fff espress.
arco
sff
sff
fff
fff espress.

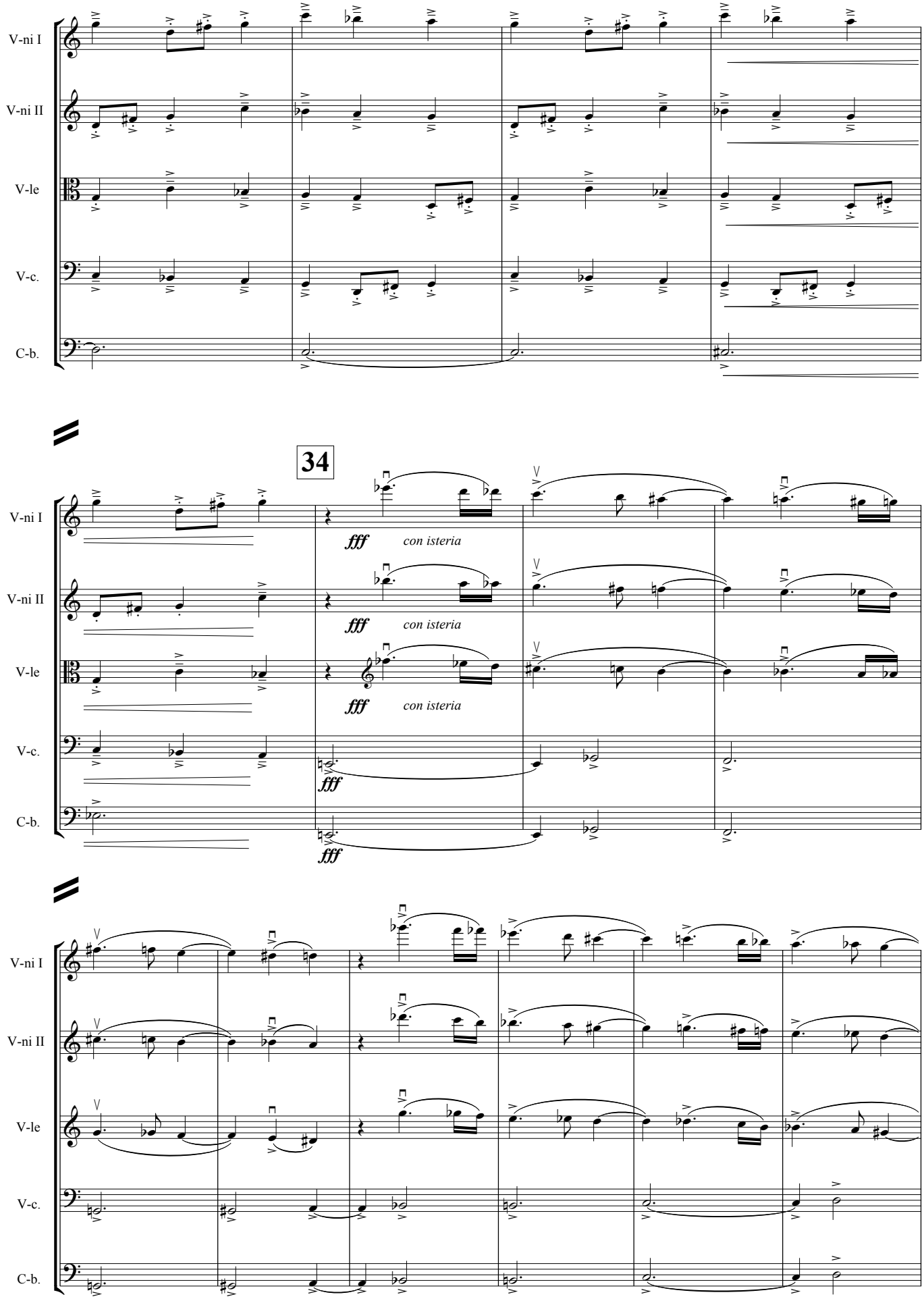
V-ni I
V-ni II
V-le
V-c.
C-b.
34
fff
con isteria
fff
con isteria
fff
con isteria
fff
fff
V-ni I
V-ni II
V-le
V-c.
C-b.

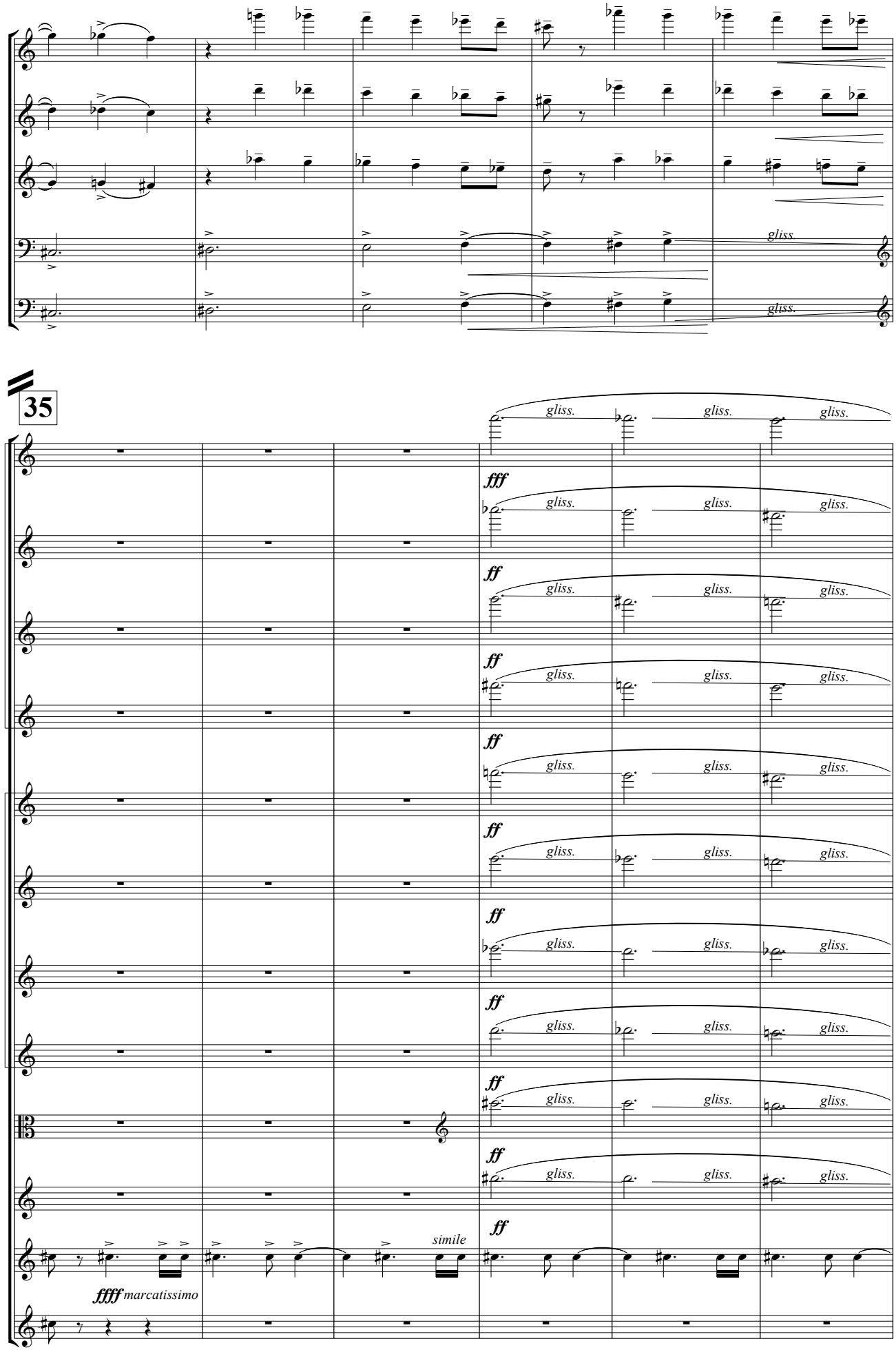
V-ni I
V-ni II
V-le
V-c.
C-b.
gliss.
35
fff
ff
V-ni I
div. in 4
V-ni II
div. in 4
V-le
divisi
simile
ffff marcatissimo

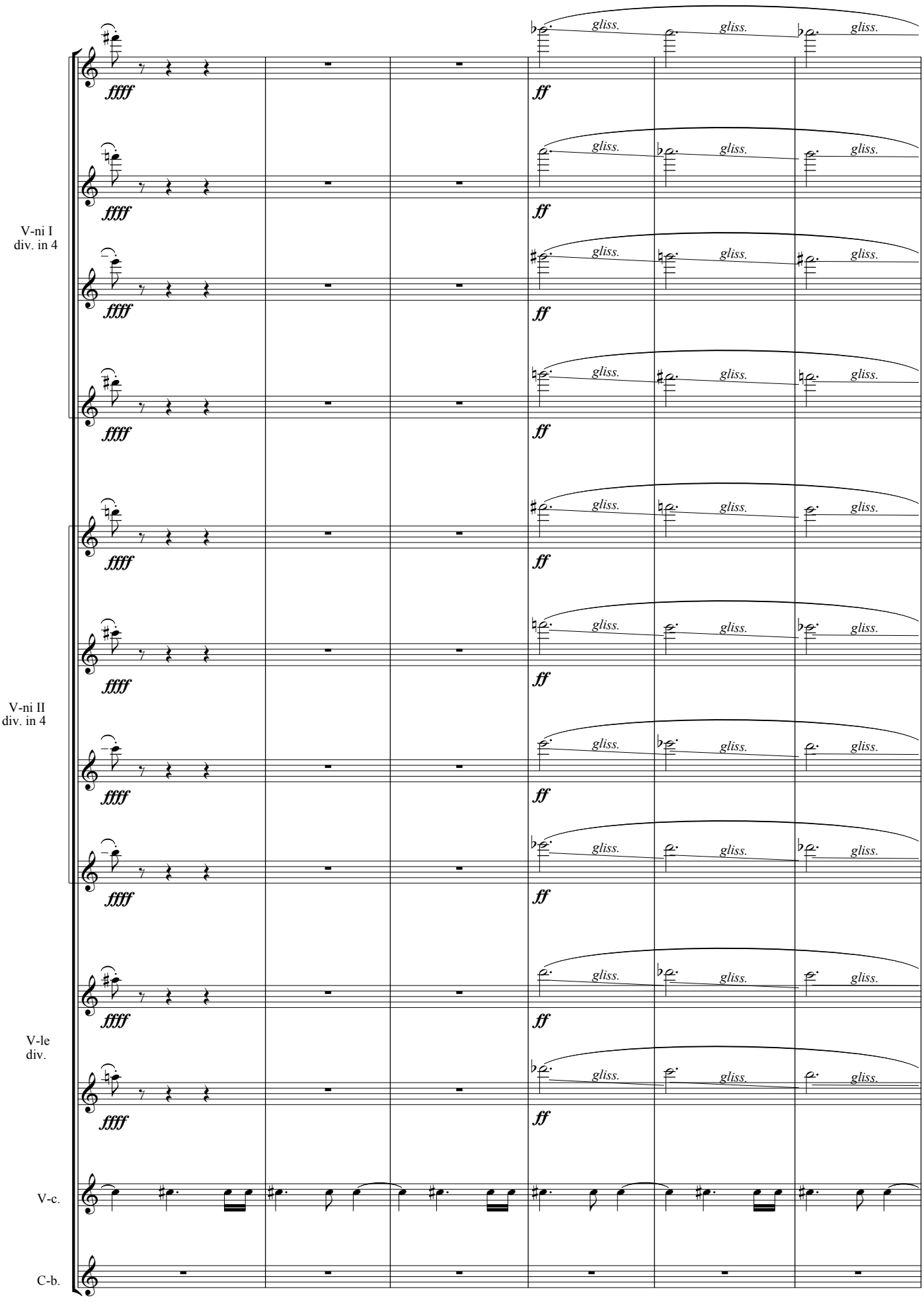
V-ni I
div. in 4
V-ni II
div. in 4
V-le
div.
V-c.
C-b.
gliss.
ffff
ff

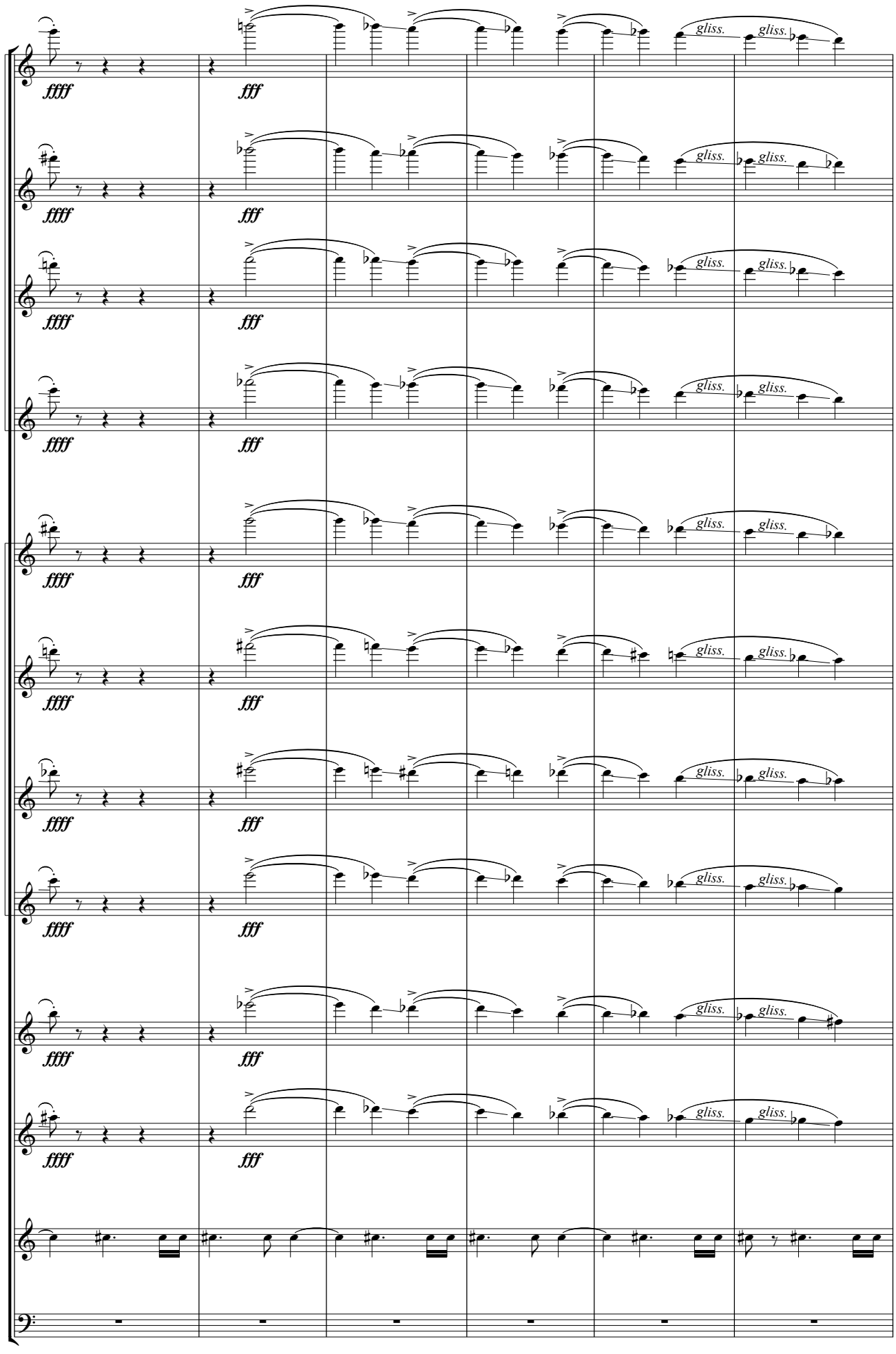
V-ni I
div.in 4
V-ni II
div.in 4
V-le
div.
V-c.
C-b.
ffff
fff
gliss.

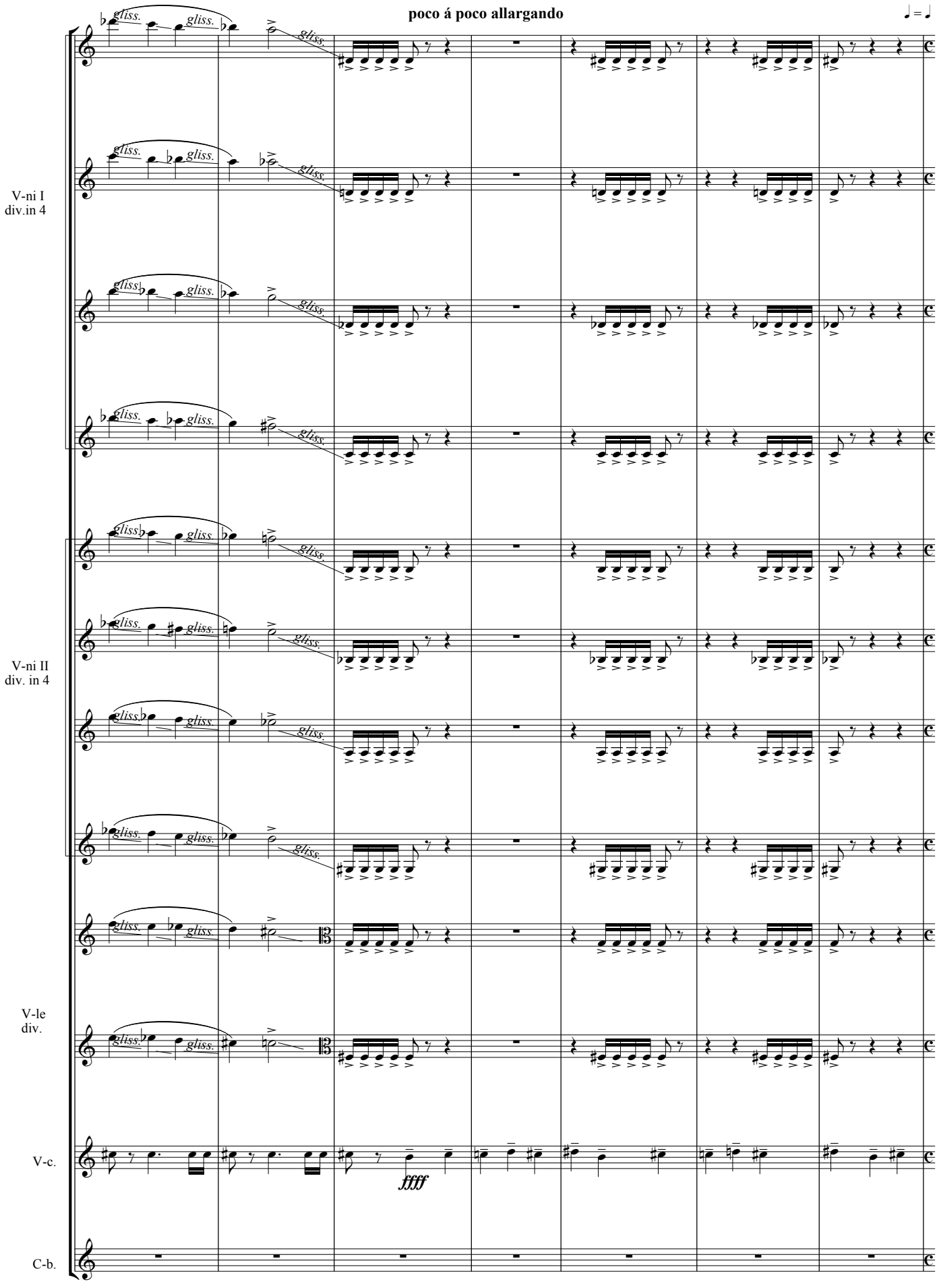
poco á poco allargando
♩ = ♩
V-ni I
div.in 4
V-ni II
div. in 4
V-le
div.
V-c.
C-b.
gliss.
ffff

36 **Pesante, molto meno mosso**

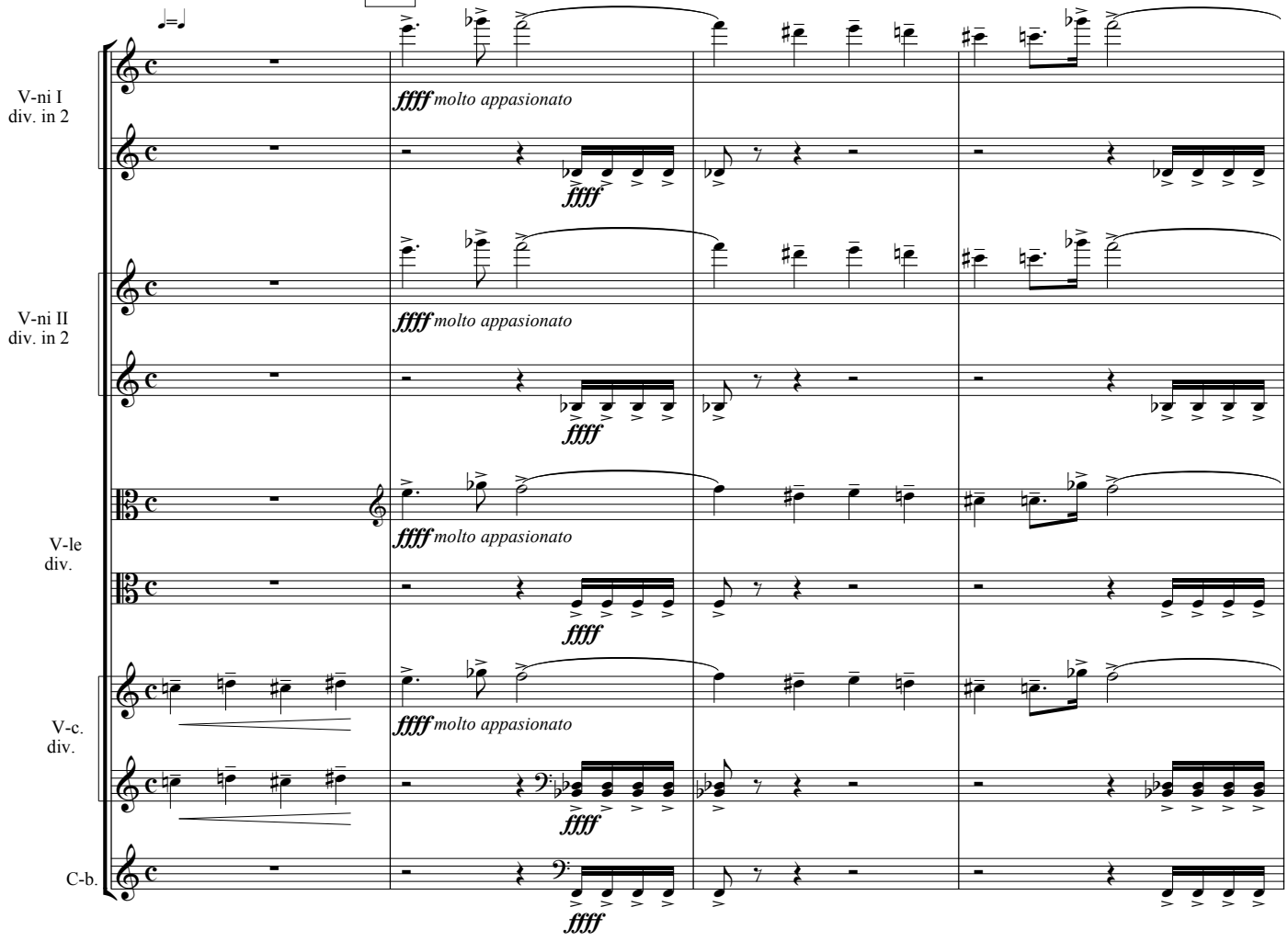

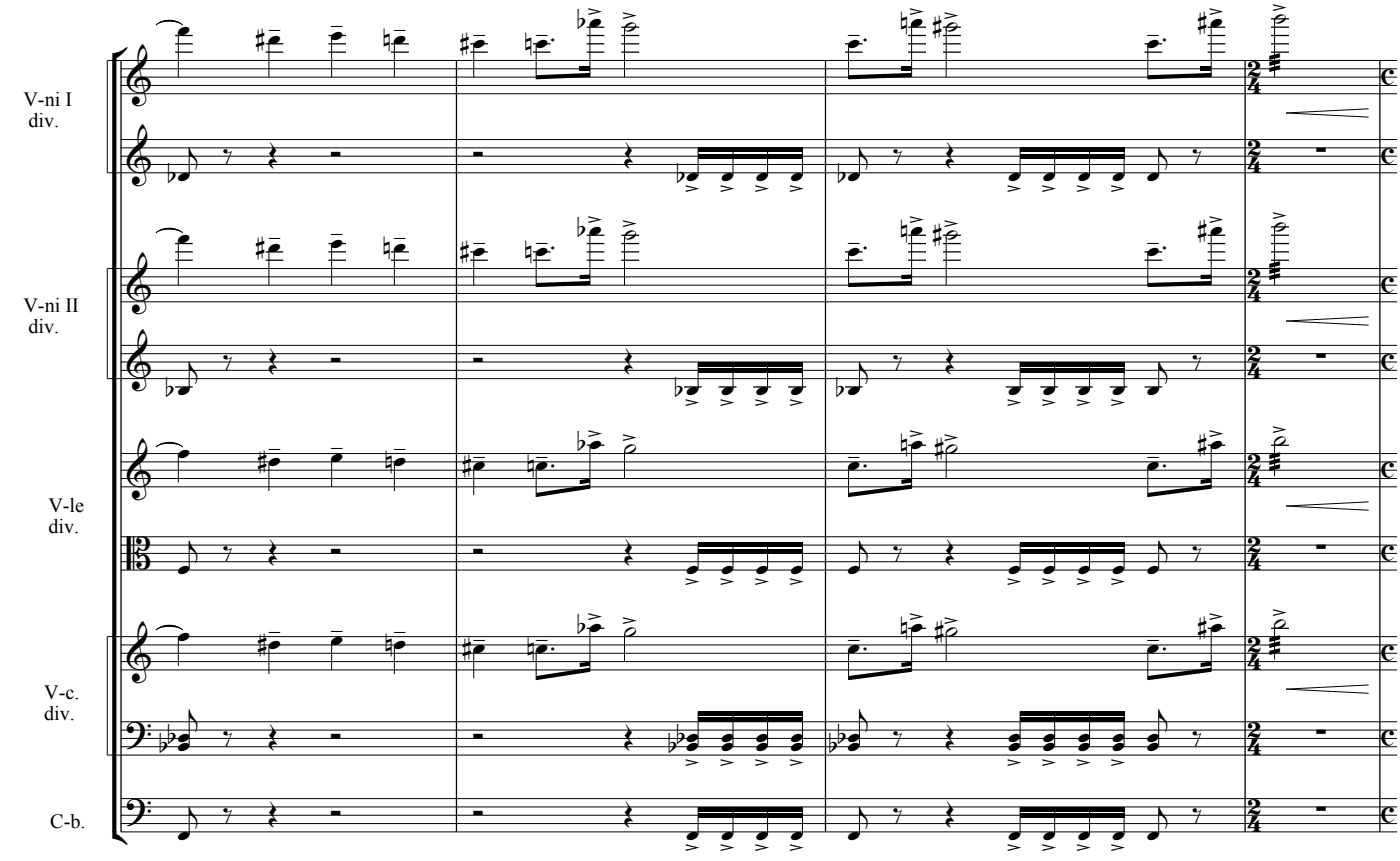

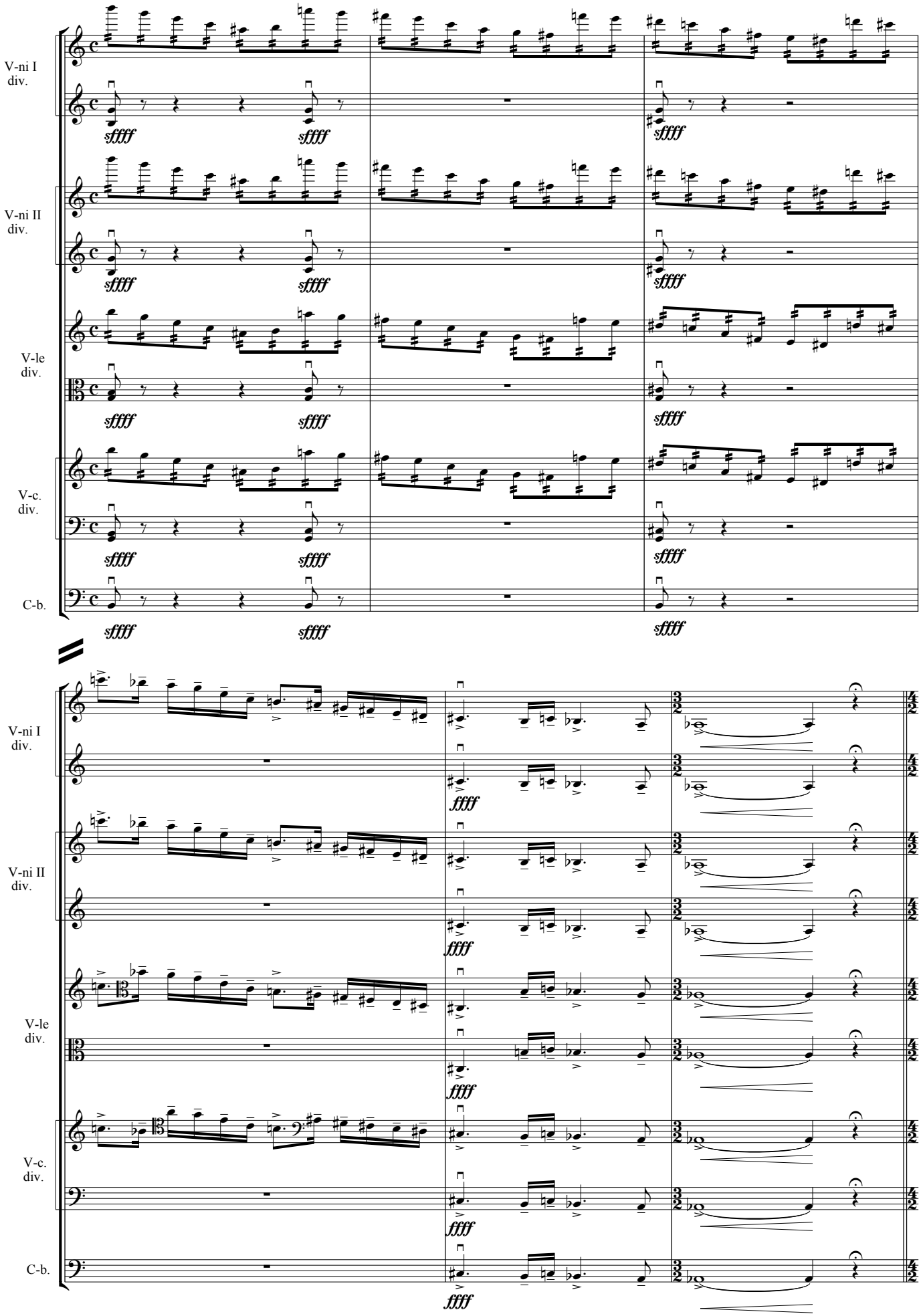
V-ni I
div.
V-ni II
div.
V-le
div.
V-c.
div.
C-b.
sffff
fffff

37 **Non troppo. Molto maestoso**

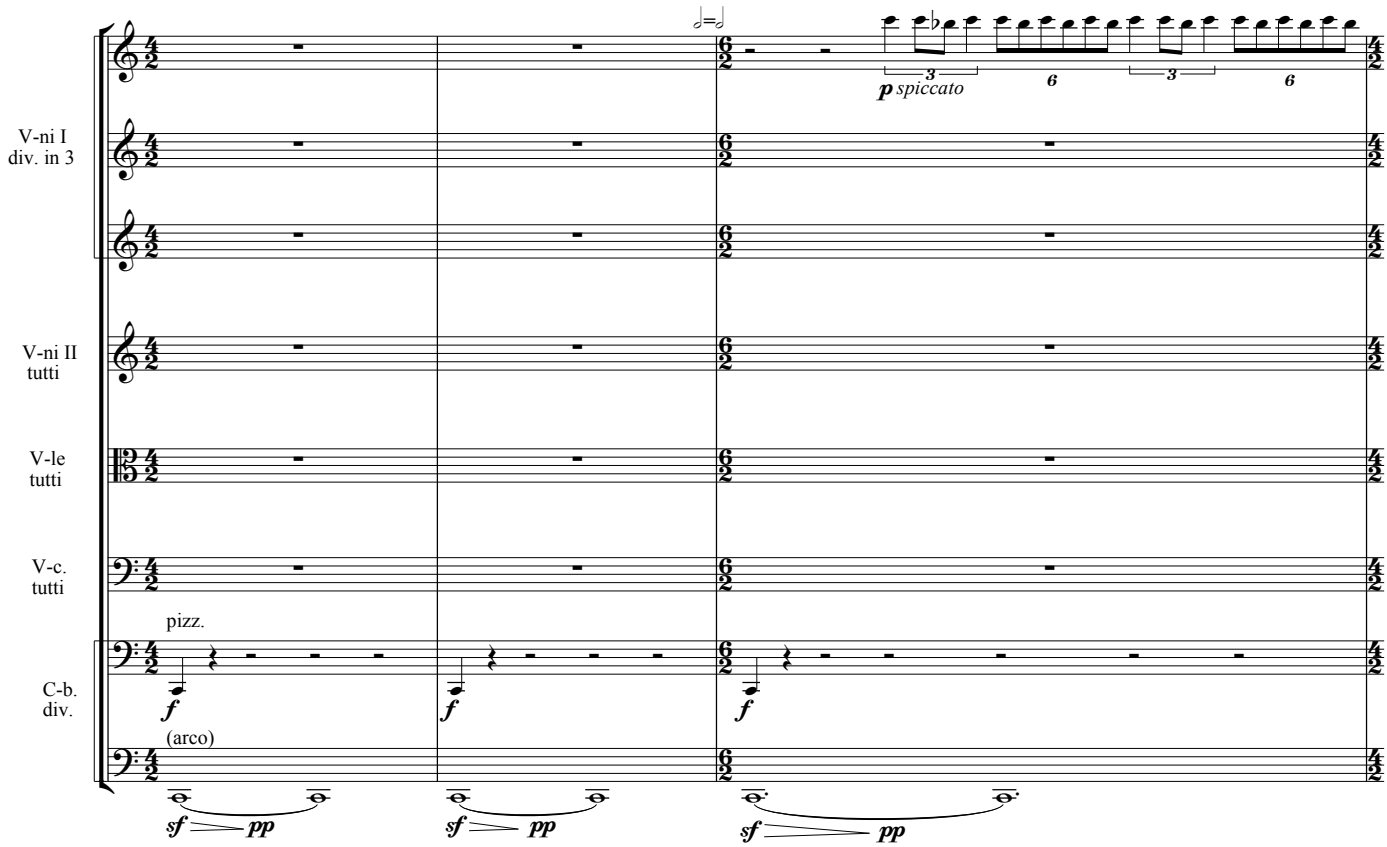

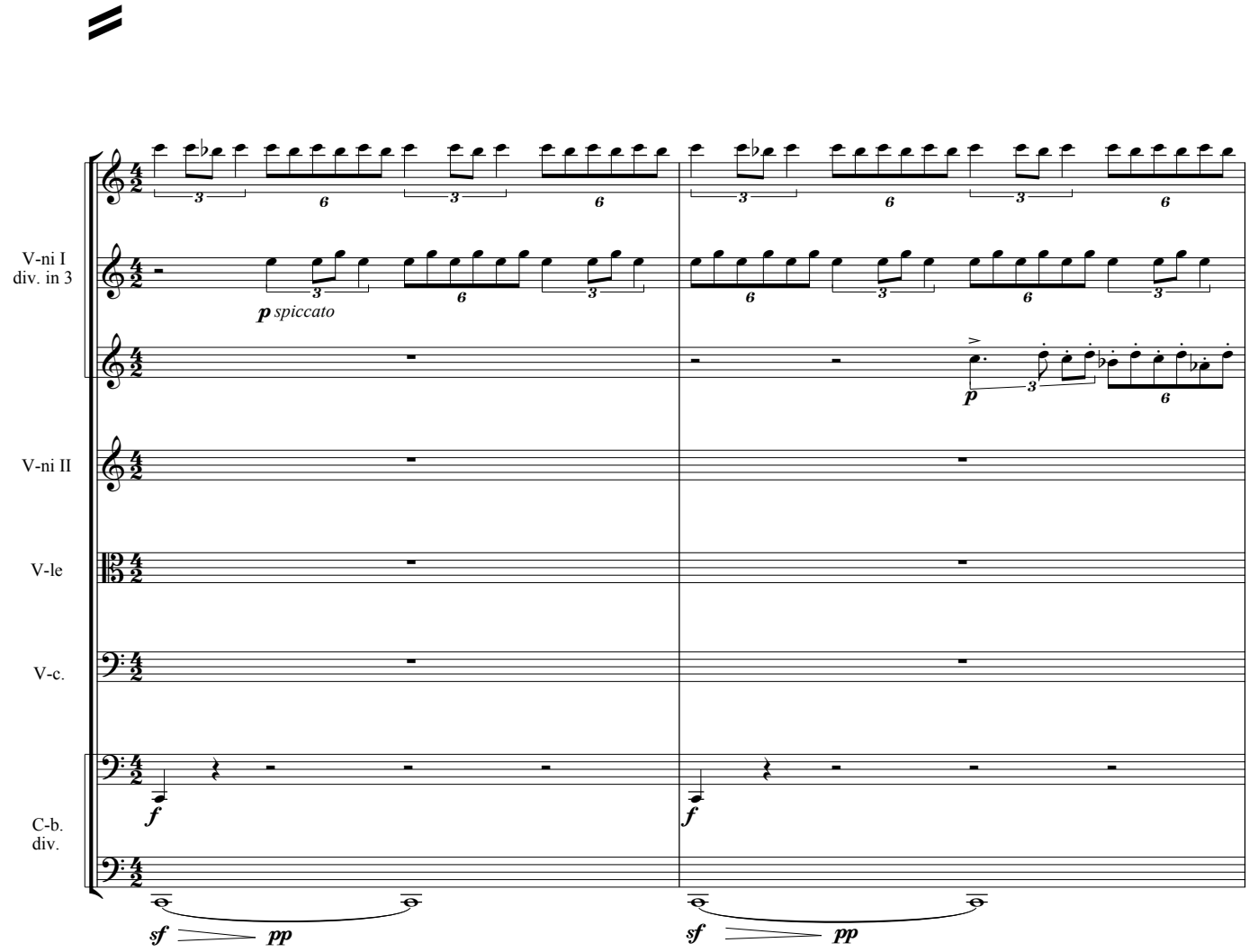

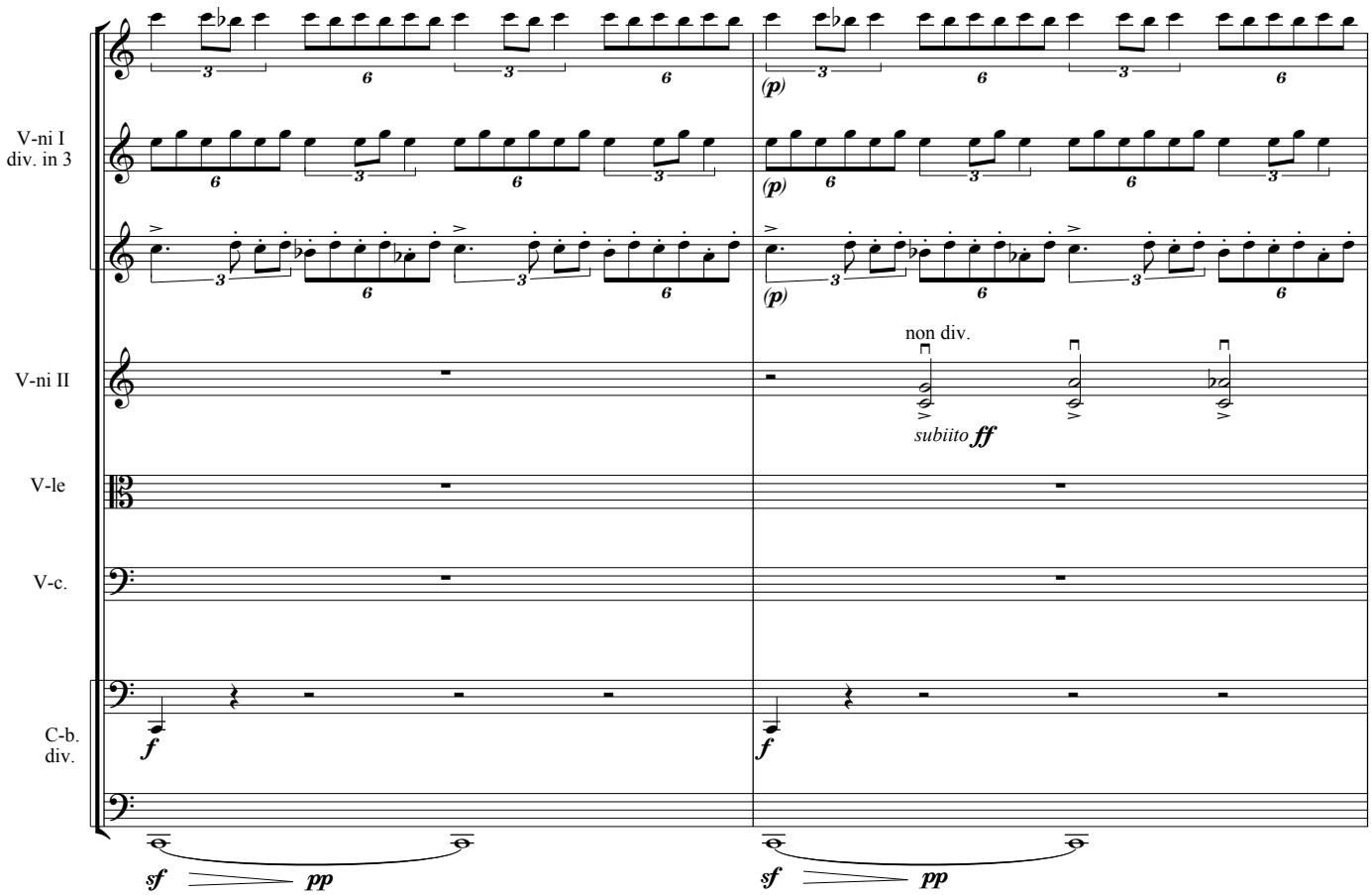
V-ni I
div. in 3
V-ni II
V-le
V-c.
C-b.
div.
(p)
non div.
subiito ff
f
sf
pp

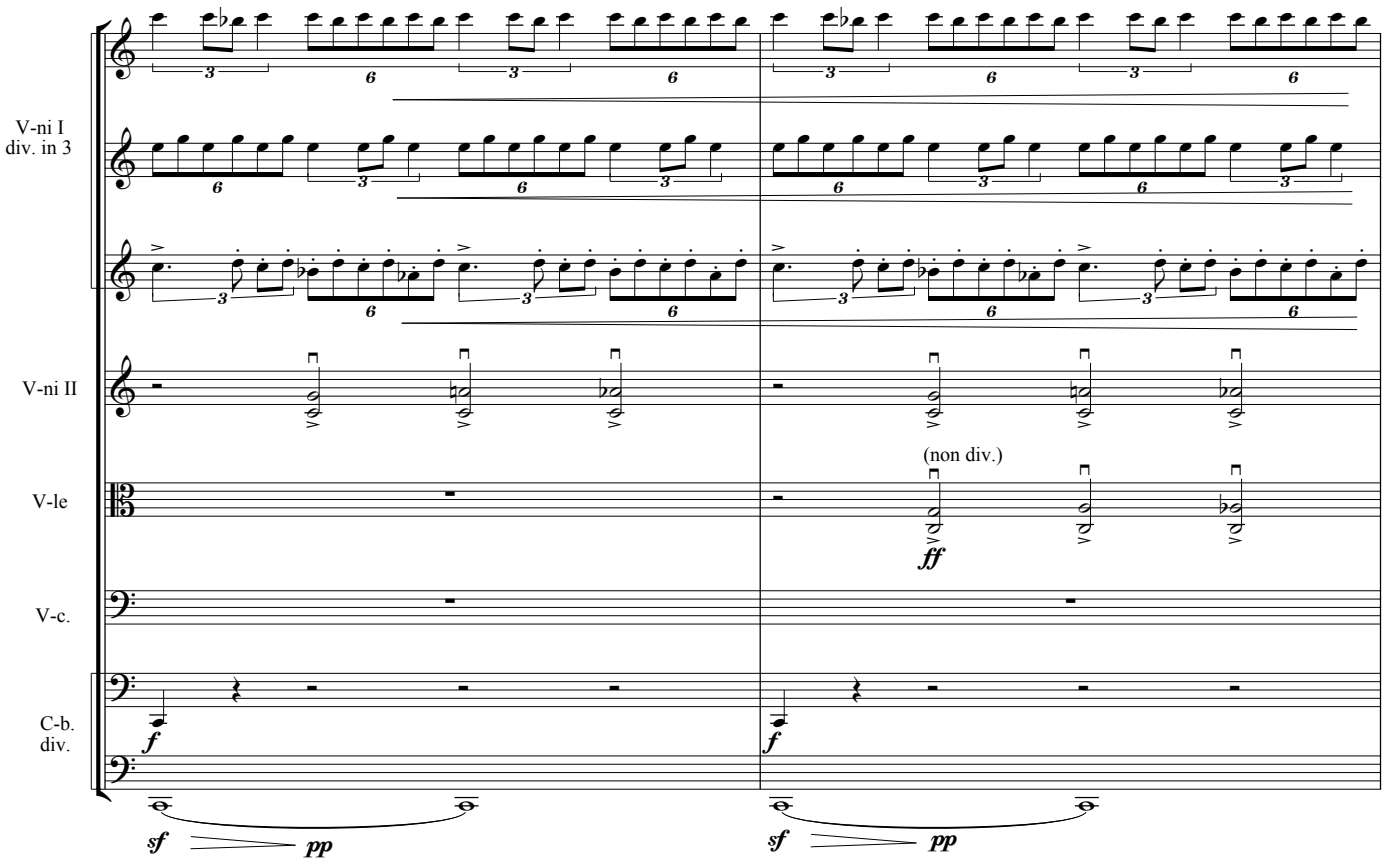
V-ni I
div. in 3
V-ni II
V-le
V-c.
C-b.
div.
(non div.)
ff
f
sf
pp

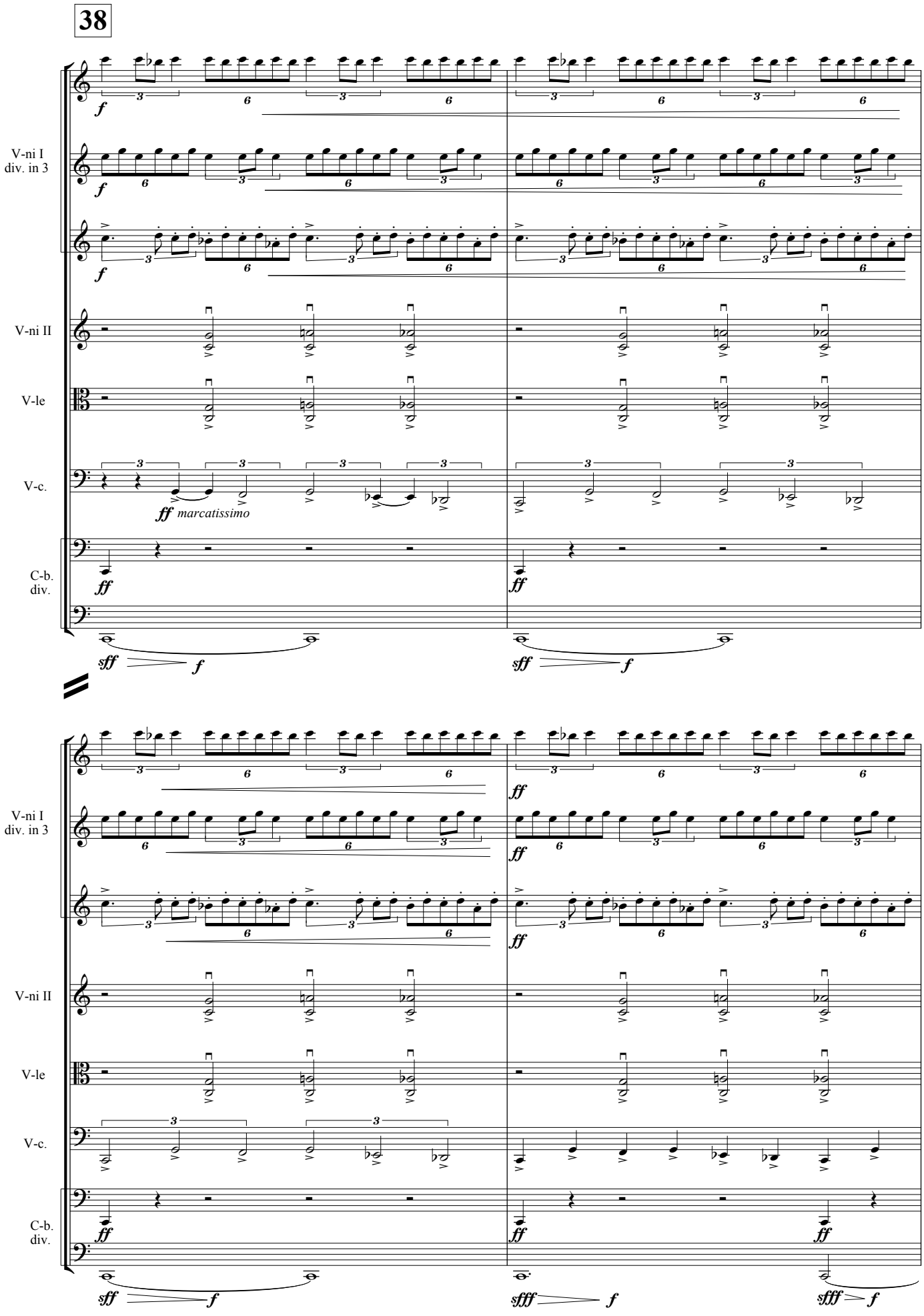
38
V-ni I
div. in 3
V-ni II
V-le
V-c.
C-b.
div.
f
ff marcatissimo
ff
sff
f
fff

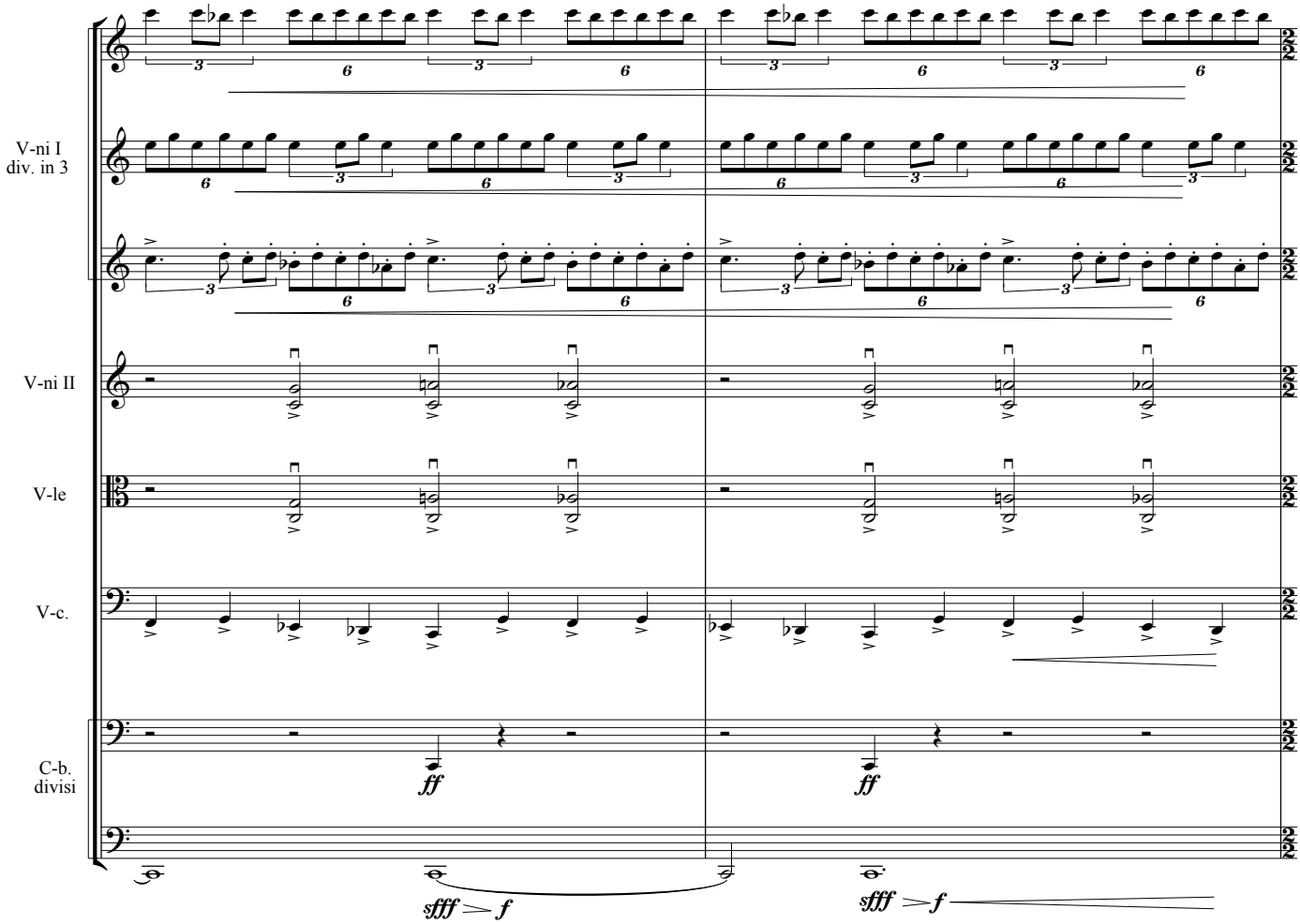
V-ni I
div. in 3
V-ni II
V-le
V-c.
C-b.
divisi
ff
ff
sfff > f
sfff > f

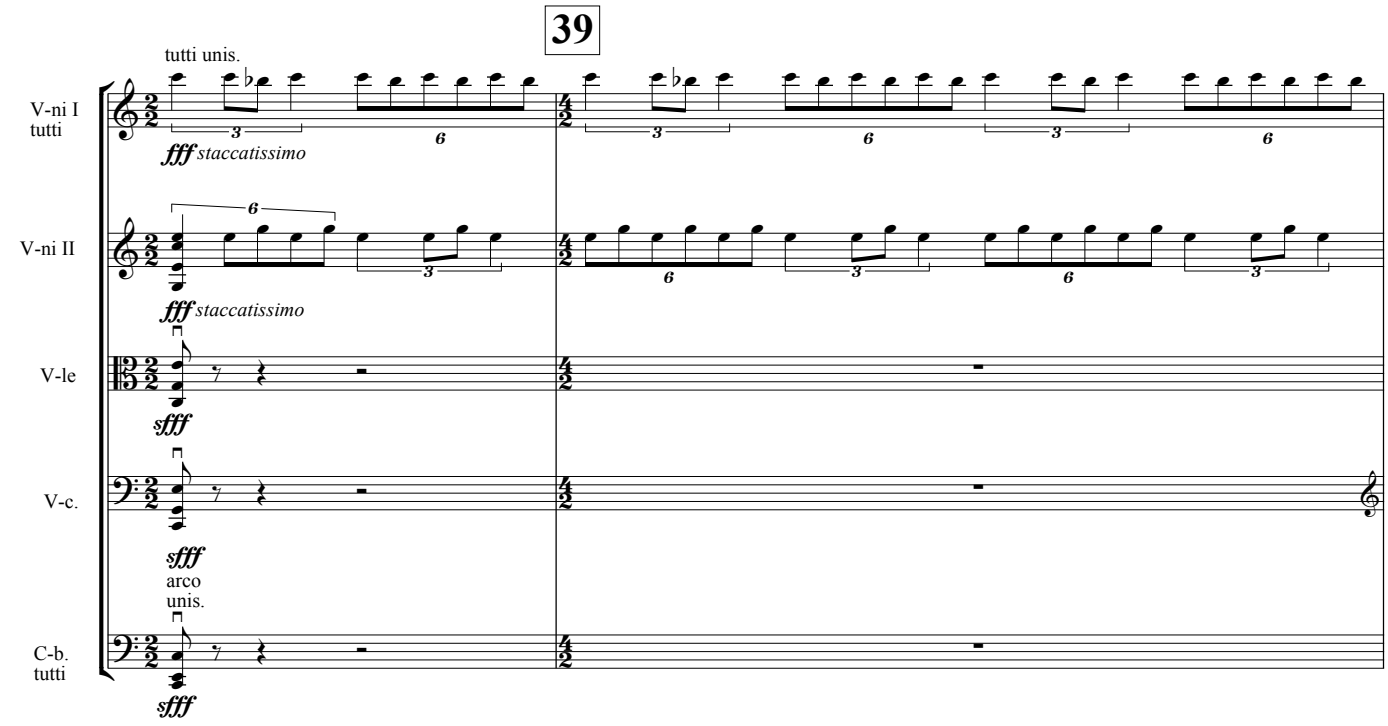
39
tutti unis.
V-ni I
tutti
fff staccatissimo
V-ni II
fff staccatissimo
V-le
sfff
V-c.
sfff
arco
unis.
C-b.
tutti
sfff

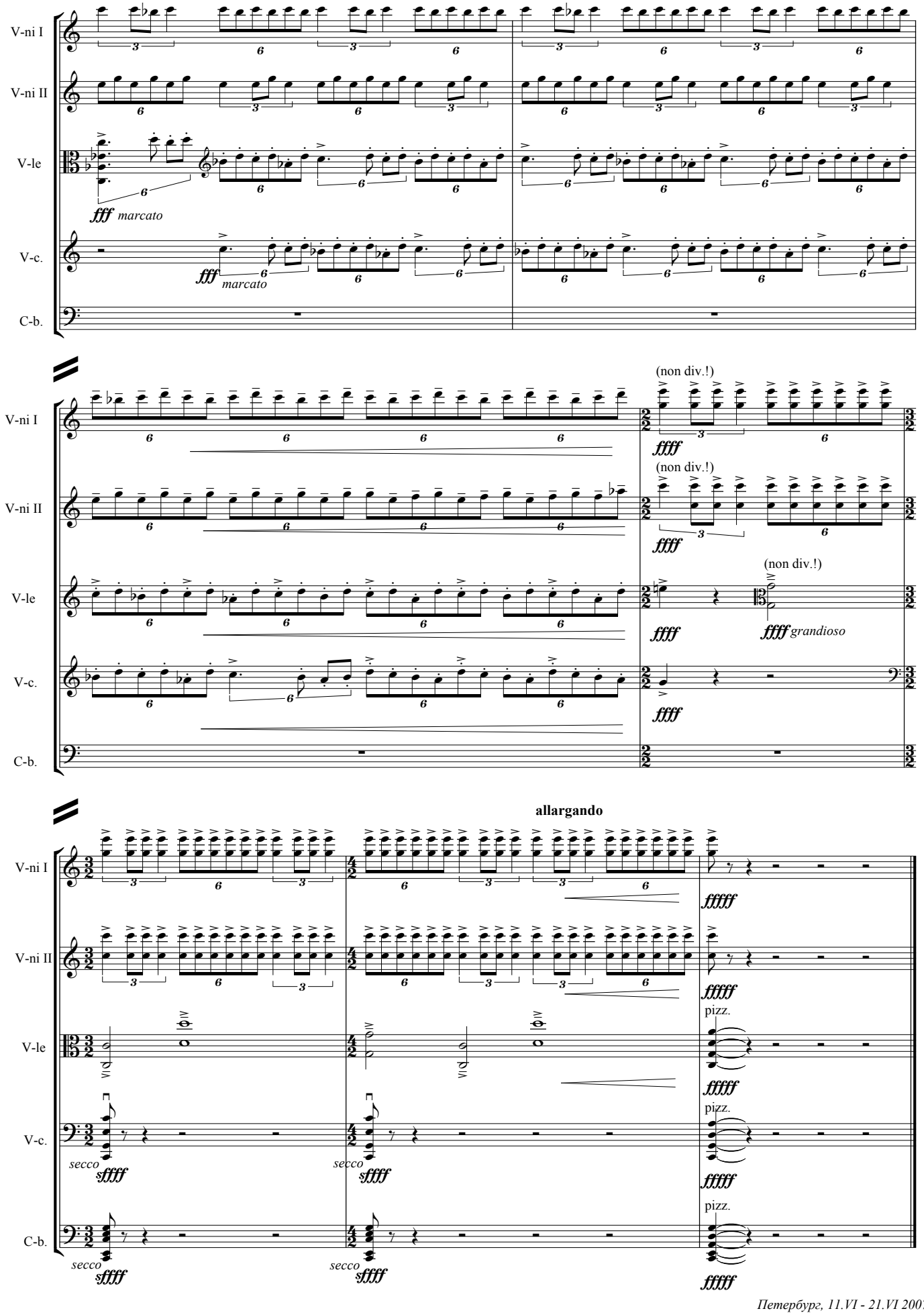

Петербург, 11.VI - 21.VI 2007г.